

**BOLTON LEVEL 1 UPDATE
BOLTON LEVEL 2 STRATEGIC
FLOOD RISK ASSESSMENT**

**BOLTON TOWN CENTRE -
PREDEVELOPMENT
FLOOD HAZARD MAP
1% CLIMATE CHANGE
AEP EVENT**

**Bolton Town Centre
Key Development
Opportunities Area**

River Centrelines

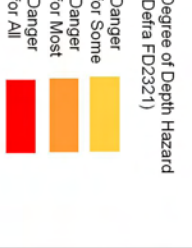

DRAFT FOR CONSULTATION

Project Number	D125481	Project Name	AS SHOWN
Client	MJC	Project Manager	AR
Design Stage	100% 1:1000	Design Date	17/12/09



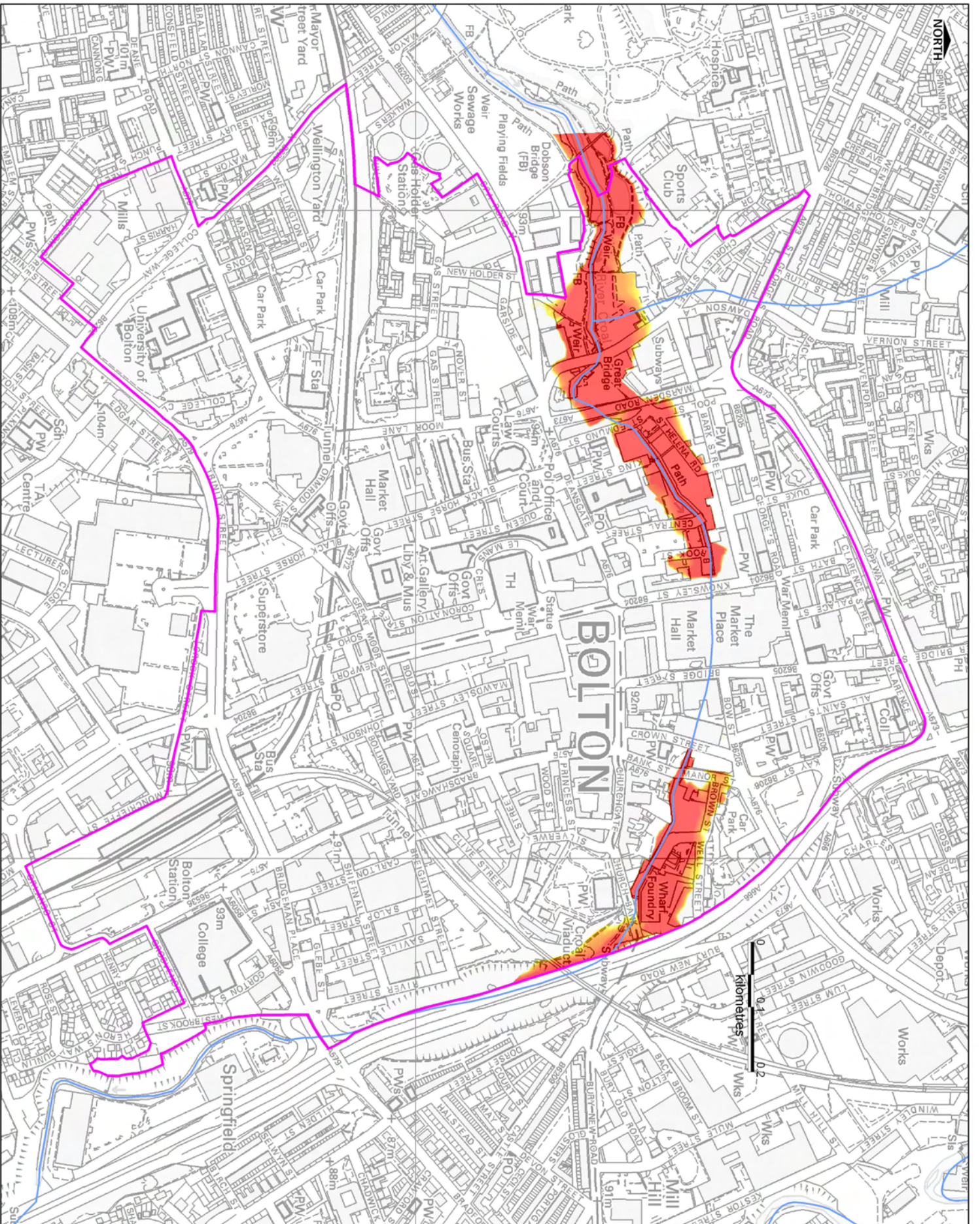

Scott Wilson
54 Fife House
Manchester
M1 4HS

D125481 - Figure 6-4





**BOLTON LEVEL 1 UPDATE
& LEVEL 2 STRATEGIC
FLOOD RISK ASSESSMENT**

**BOLTON TOWN CENTRE -
PREDEVELOPMENT
FLOOD HAZARD MAP
0.1% AEP EVENT**

-  Bolton Town Centre - Key Development Opportunities Area
-  River Centrelines

**Degree of Depth Hazard
(Delta FD2321)**

-  Danger for Some
-  Danger for Most
-  Danger for All

DRAFT FOR CONSULTATION

© Crown Copyright. All Rights Reserved. Ordnance Survey Licence No. 100019230. All Rights Reserved. Ordnance Survey Licence No. 100019230.

Project Number	D125481	Version	AS SHOWN
Client	MJC	Author	AR
Design / Check	100% / 100%	Design / Check	17 / 12/09



Scott Wilson
54 Fife House
Manchester
M1 4HS



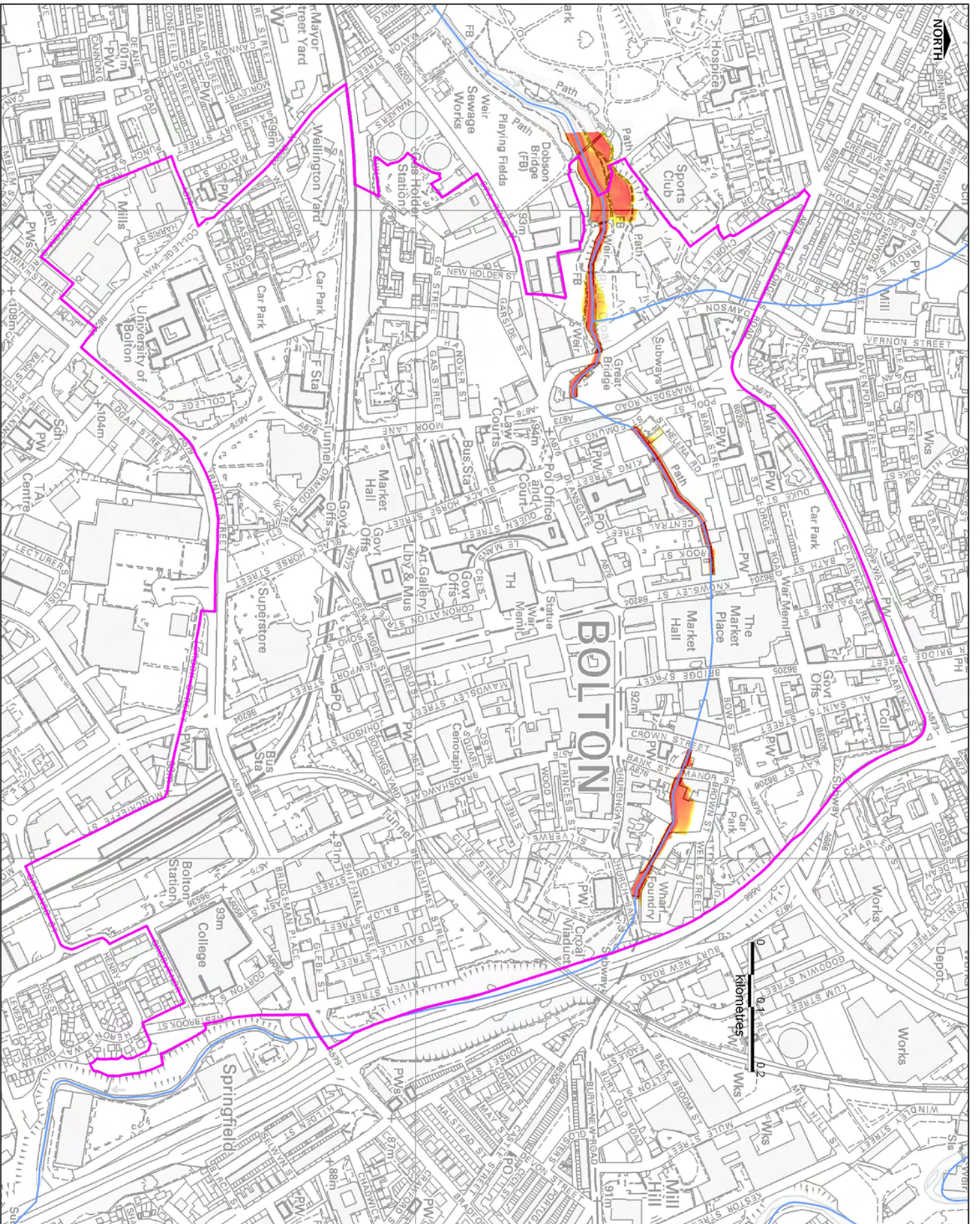

**BOLTON LEVEL 1 UPDATE
BOLTON LEVEL 2 STRATEGIC
FLOOD RISK ASSESSMENT**

**BOLTON TOWN CENTRE -
POST DEVELOPMENT
FLOOD HAZARD MAP
1% AEP EVENT**

- Bolton Town Centre
Key Development
Opportunities Area
- River Centrelines

**Degree of Depth Hazard
(Delta FD2321)**

- Danger for Some
- Danger for Most
- Danger for All

DRAFT FOR CONSULTATION

© Crown Copyright 2020. All Rights Reserved. 0161 353 2000

Project Number	D125481	Version	AS SHOWN
Client	MJC	Prepared by	AR
Design / Check	100% / 100%	Drawn by	17.12.09



Scott Wilson
54 Peel House
Manchester
M1 0HS

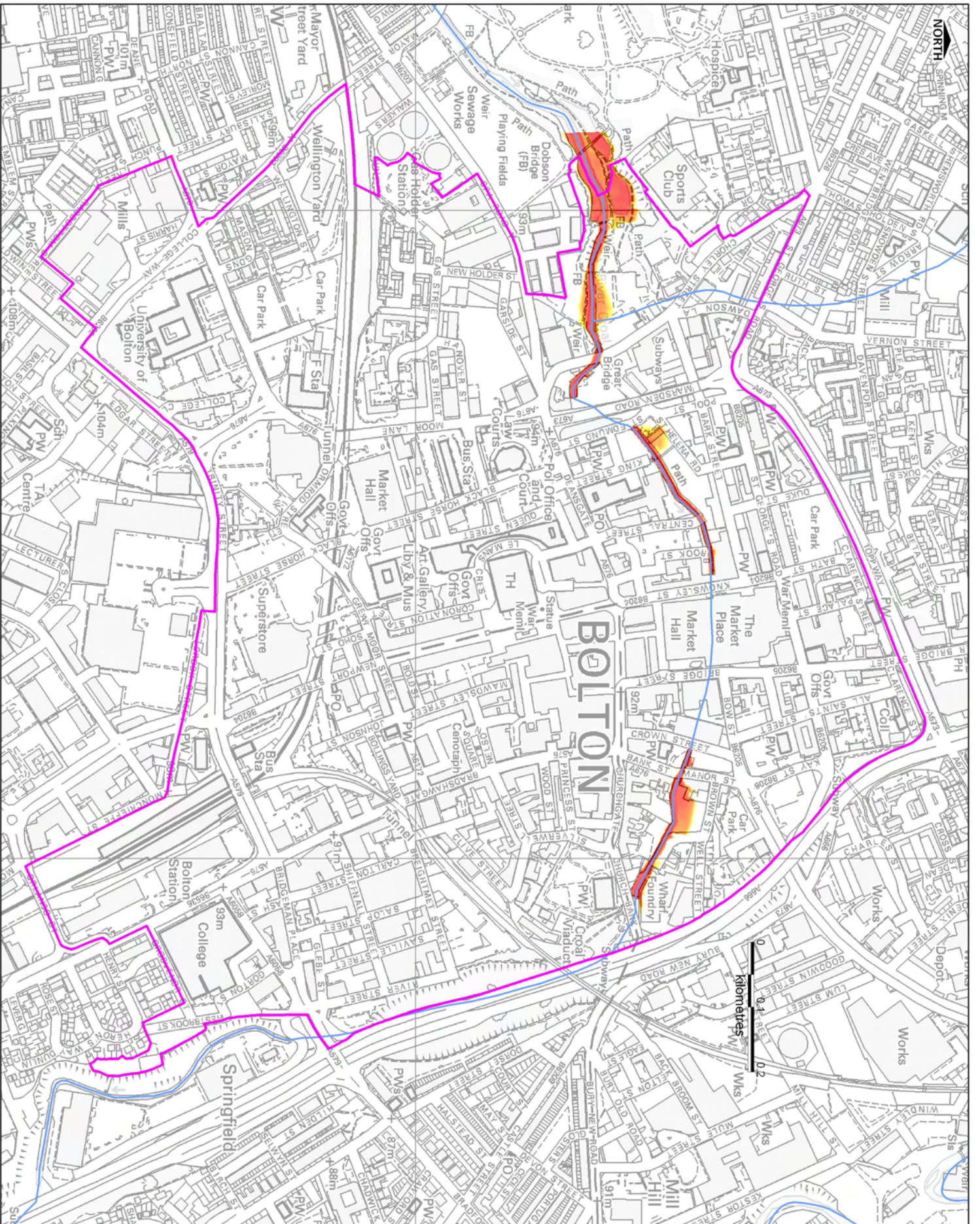

**BOLTON LEVEL 1 UPDATE
BOLTON LEVEL 2 STRATEGIC
FLOOD RISK ASSESSMENT**

**BOLTON TOWN CENTRE -
POST DEVELOPMENT
FLOOD HAZARD MAP
1% CLIMATE CHANGE
AEP EVENT**

**Bolton Town Centre
Key Development
Opportunities Area**

River Centrelines

**Degree of Depth Hazard
(Delta FD2321)**

- Danger for Some
- Danger for Most
- Danger for All

DRAFT FOR CONSULTATION

Project Number	D125481	Version	AS SHOWN
Client	MJC	Prepared by	AR
Design / Check	100% / 100%	Drawn by	17.12.09



Scott Wilson
54 Portland Street
Manchester
M1 4BS

D125481 - Figure 6-7

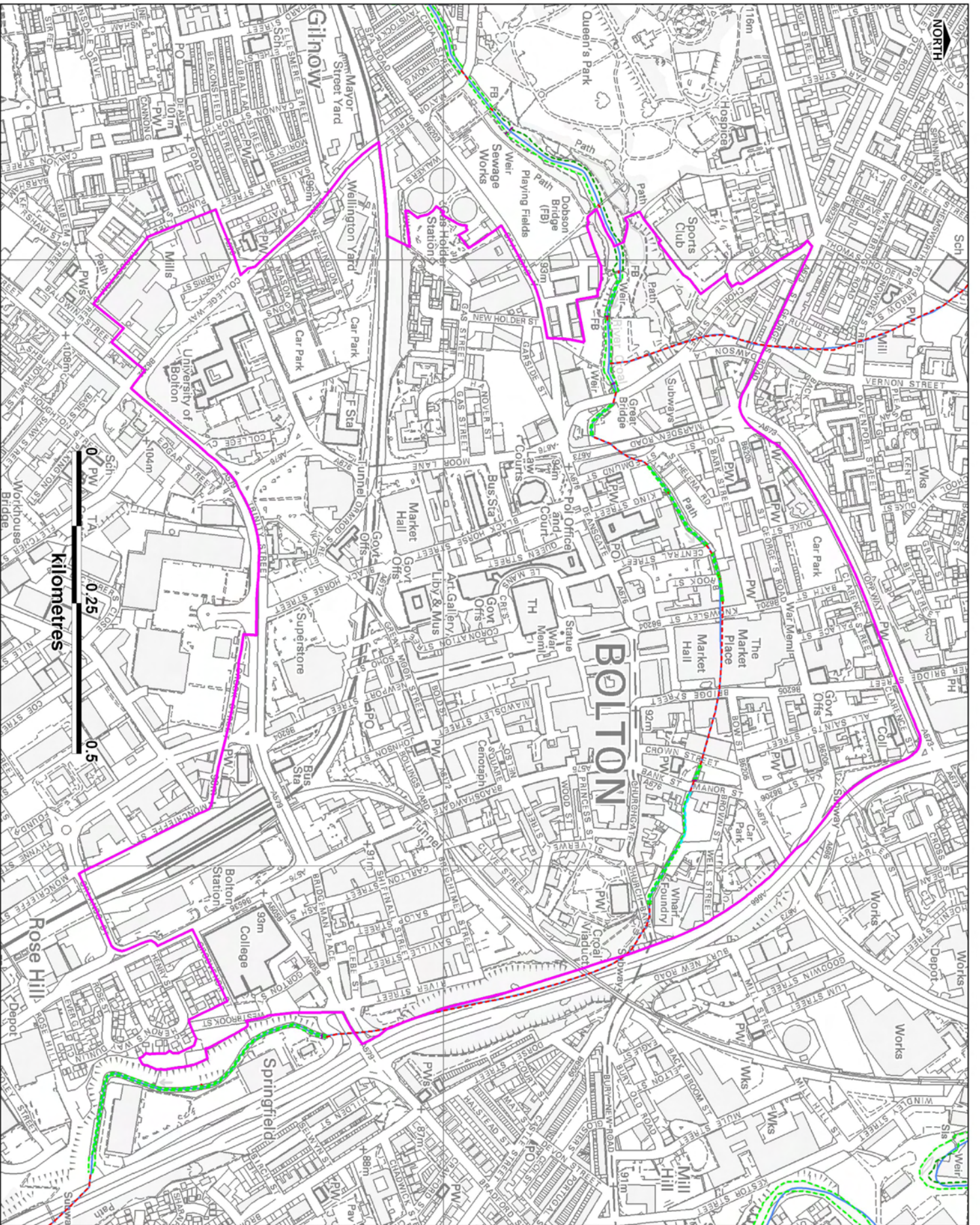

BOLTON LEVEL 1 UPDATE & LEVEL 2 STRATEGIC FLOOD RISK ASSESSMENT

BOLTON TOWN CENTRE FLOOD DEFENCE PROVISION

- Bolton Town Centre Key Development Opportunities Area
- River Centrelines
- Defences by Asset Type (MFCCD)**
- Covered Channel
- Food Defence Structure
- Maintained Channel
- Natural Channel
- Non-Flood Defence Structure
- Raised Defence (man-made)
- Raised Defence (natural)

DRAFT FOR CONSULTATION

Project Name	D125481	Project Manager	AS SHOWN
Client	HB	Prepared by	AR
Design Check	2009 T. CHOK	Organised by	2011.09



Scott Wilson
54 Princess Street
Manchester
M1 6HS



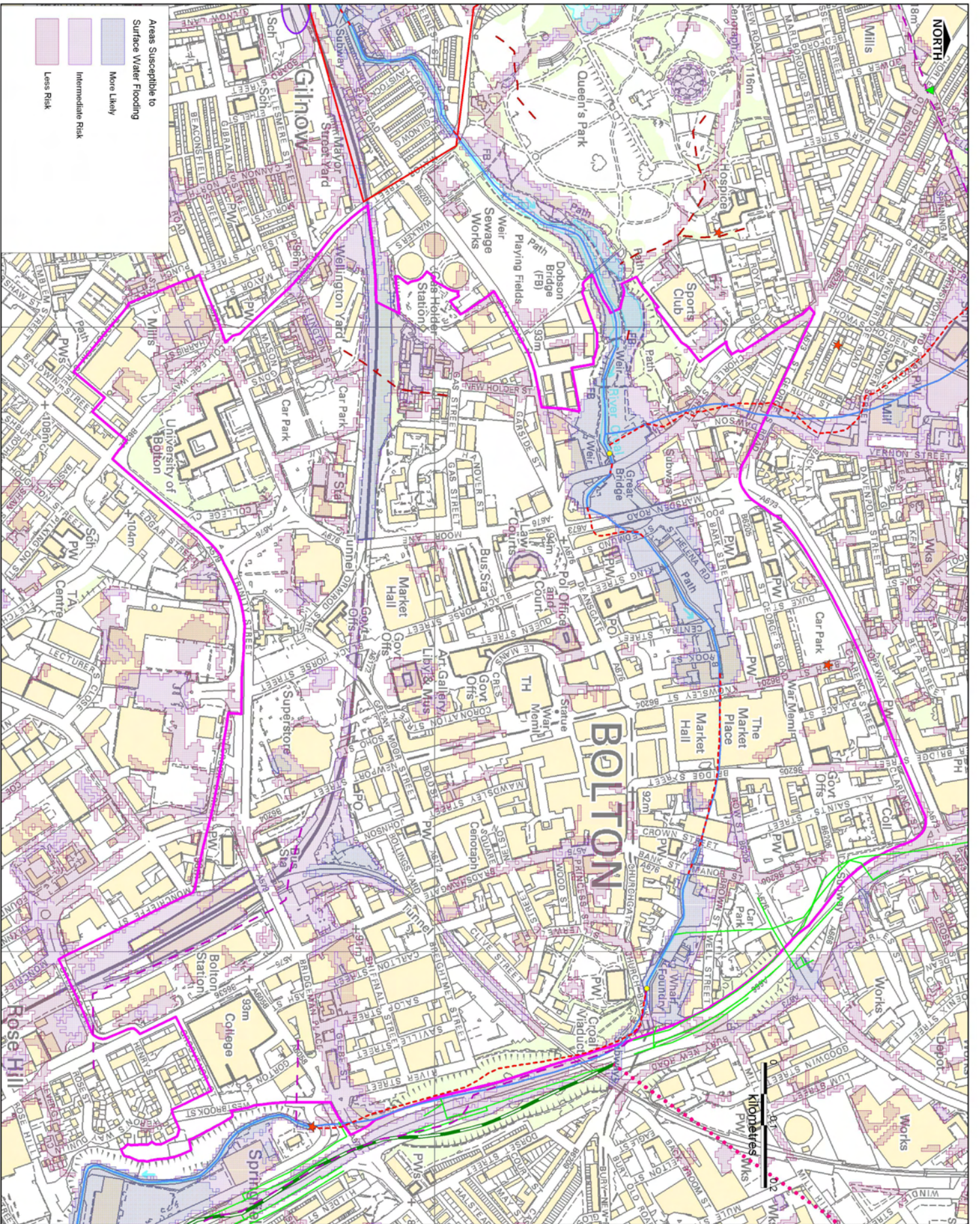

Areas Susceptible to Surface Water Flooding

- More Likely
- Intermediate Risk
- Less Risk



BOLTON LEVEL 1 UPDATE & LEVEL 2 STRATEGIC FLOOD RISK ASSESSMENT

BOLTON TOWN CENTRE - OTHER SOURCES OF FLOODING

- Bolton Town Centre Key Development Opportunities Area
- River Catchment
- Suspected Canal Feeder
- EA Debris Screens
- Highway Drains
- Canals
- Culverted Rivers
- Culverted Watercourses
- Diverted Watercourses
- Natural (Mills & Reservoirs)
- Reported Incidents of Historical Flooding
- Environment Agency
- BMBC
- BMBC Land Damage Problem Areas
- BMBC Interim Flood Locations
- Highway
- Repeated
- Single Significant
- Repeated Significant
- Significant

DRAFT FOR CONSULTATION

© Bolton Council 2020. All Rights Reserved. E: info@bolton.gov.uk

Bolton Council

Scott Wilson
54 Princess Street
Mantoloking, Bolton
MB9 6HS

Project Number: D125481
Client: AS SHOWN
Design Stage: 20/11/09

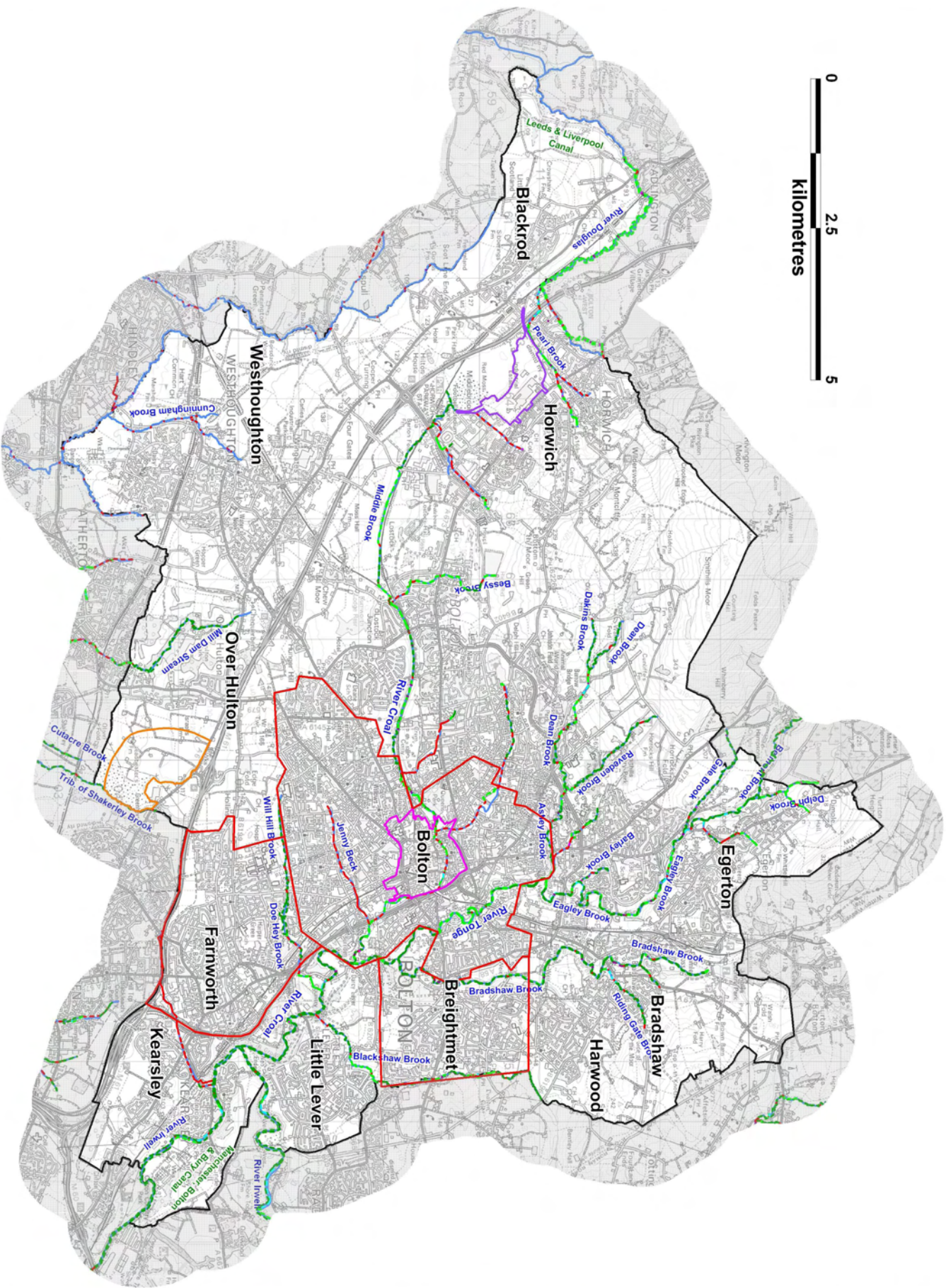

**BOLTON LEVEL 1 UPDATE
& LEVEL 2 STRATEGIC
FLOOD RISK ASSESSMENT**

**BOLTON OVERVIEW -
FLOOD DEFENCE
PROVISION**

- Legend**
- Bolton District Boundary
 - Bolton Town Centre Key Development Opportunities Area
 - Loco Works, Horwich Core Strategy Area
 - Cutare Development Site
 - Renewal Areas - Inner Bolton, Farnworth & Breightmet
 - River Centrelines
- Defences by Asset Type (NF/CDD)**
- Culverted Channel
 - Food Defence Structure
 - Natural Channel
 - Natural Channel
 - Barr-Food Defence Structure
 - Barr-Food Defence (manmade)
 - Raised Defence (natural)

Notes

Copyright: Some features of this map are based on information provided by the Environment Agency. © Crown Copyright. All rights reserved. Environment Agency 2008. This map is a reproduction of the information provided by the Environment Agency. It is not intended to be used for navigation. The Environment Agency is not responsible for any loss or damage arising from the use of this map. The Environment Agency is not responsible for any loss or damage arising from the use of this map. The Environment Agency is not responsible for any loss or damage arising from the use of this map.

DRAFT FOR CONSULTATION

Project Number	D125481	Drawn by	AS SHOWN
Client	HB	Reviewed by	AR
Issue / Check	Issue / Check	Checked by	26/11/09



Scott Wilson
54 Princess Street
Mantchester
M1 6HS

D125481 - Figure 7-1

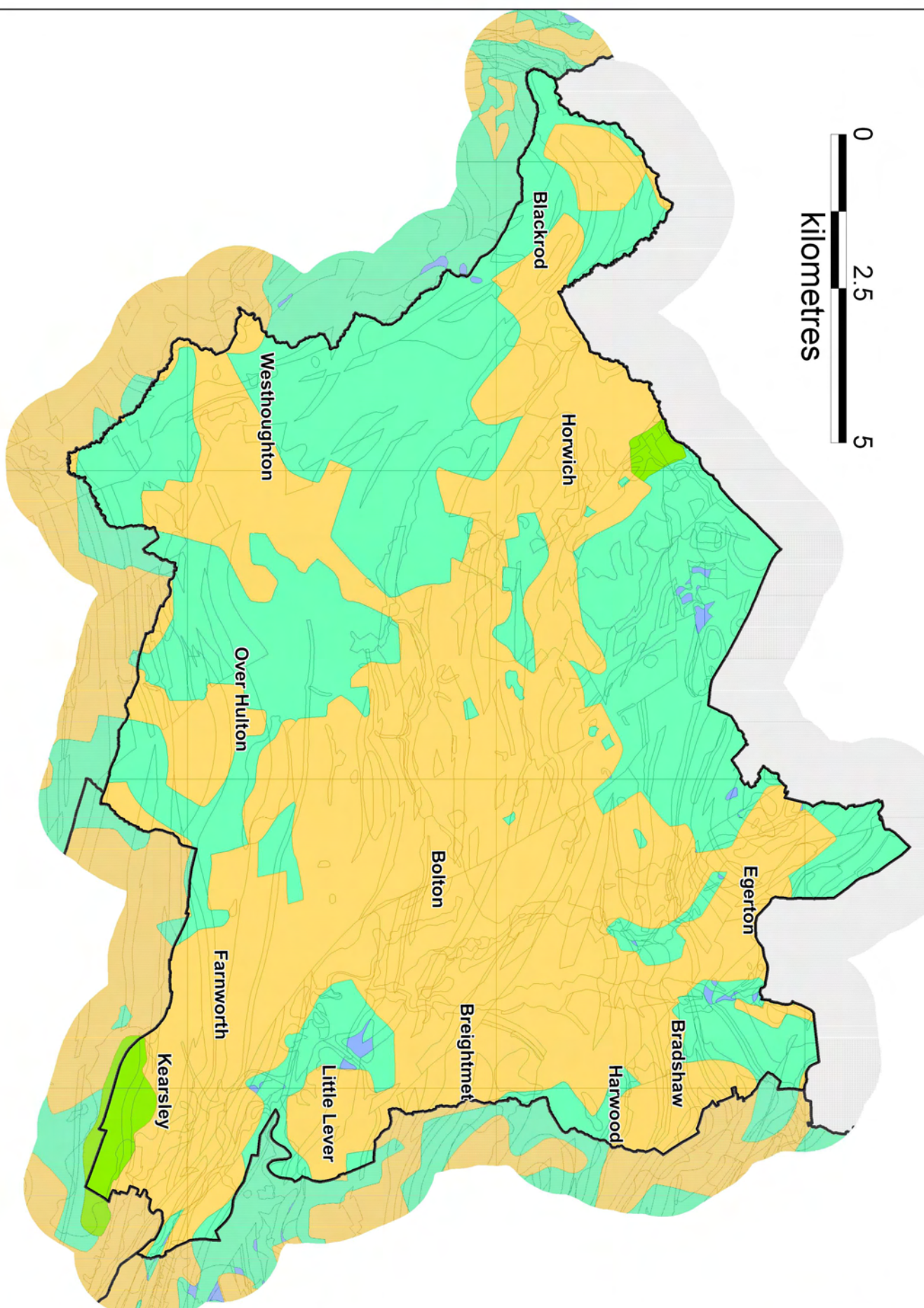

**BOLTON LEVEL 1 UPDATE
& LEVEL 2 STRATEGIC
FLOOD RISK ASSESSMENT**

SUDS MAP

- SUDS Recommendations**
- Attenuation Systems
 - Attenuation - above GDF
 - Attenuation - above GDF
 - Attenuation - investigate, potentially vulnerable aquifer
 - Infiltration Systems
 - No Data - Further Investigation Required

Methodology for deriving SFRA SUDS Map
Scott Wilson, 2009 has been prepared for
the SFRA for Strategic Flood Risk Assessment.

Copyright
All rights reserved. This map is based on information provided by the
Environment Agency.
© Crown Copyright All rights reserved. Environment Agency 2009
This map is reproduced from Ordnance Survey on behalf of the Controller
Her Majesty's Stationery Office. Crown Copyright and the right to reproduce or
otherwise use the same are hereby acknowledged.
© Crown Copyright All rights reserved. Bolton MBC 2009

Drawing Status:
DRAFT FOR CONSULTATION

PROJECT/CLIENT	DATE	STATUS
D125483	26/11/09	AS SHOWN
MC	26/11/09	AR
2009/1/09	26/11/09	26/11/09

Scott Wilson
54 Princess Street
Manchester
M1 6HS

Scott Wilson

Bolton Council