

**BOLTON LEVEL 1 UPDATE
& LEVEL 2 STRATEGIC
FLOOD RISK ASSESSMENT**

**BOLTON OVERVIEW -
LIDAR
TOPOGRAPHIC ELEVATIONS**

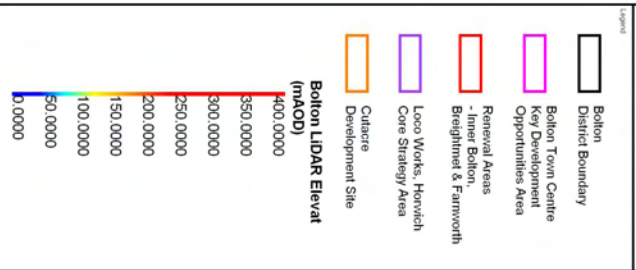

Copyright
Some features of this map are based on information provided by the Government of Northern Ireland, Ordnance Survey, 2009.
This map is reproduced from Ordnance Survey data and is the Copyright of Her Majesty's Stationery Office & Crown Copyright. All rights reserved. Ordnance Survey Licence No. 1000192000.
© Crown Copyright 2009. All Rights Reserved. © Bolton MC 2009.

Drawing Status:
DRAFT FOR CONSULTATION

PROJECT CHECK	BY	DATE	STATUS
AS SHOWN	AS SHOWN		
HB	Approved	AR	
ADOP CHECK	Approved	24.11.09	



Scott Wilson
54 Princess Street
Manchester
M1 6HS

Scott Wilson



Kilometres

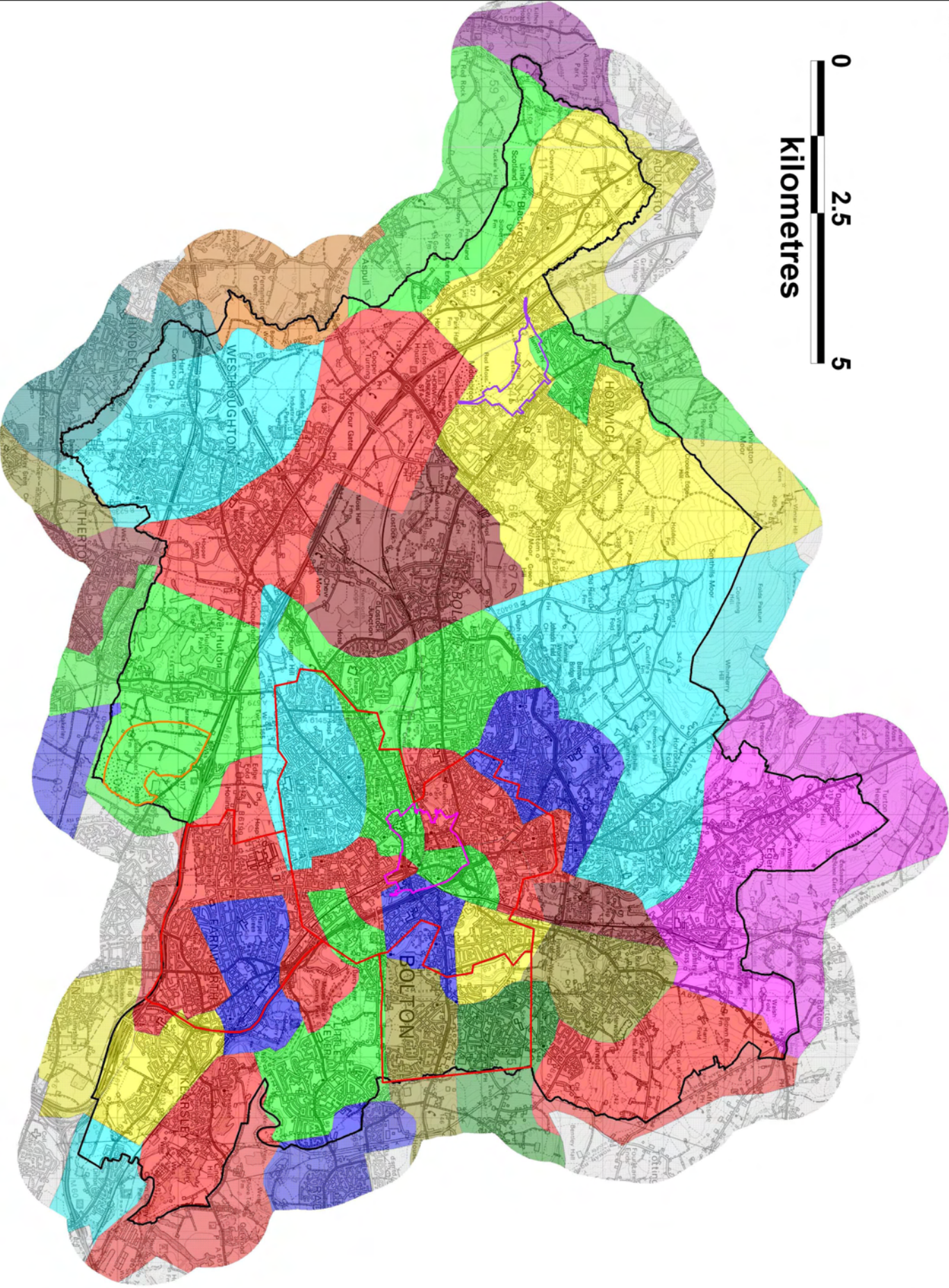

BOLTON LEVEL 1 UPDATE & LEVEL 2 STRATEGIC FLOOD RISK ASSESSMENT

BOLTON OVERVIEW - EXTERNAL DGS SEWER FLOOD RECORD

- Legend
- Bolton District Boundary
 - Renewal Areas - Inner Bolton, Broughton & Farnworth
 - Town Centre Key Development Opportunities Area
 - Leas Works, Horwich Core Strategy Area
 - Culture Development Site

DGS External Sewer Flood Incident Record (based on Postcode Areas)

- 1 █
- 2 █
- 3 █
- 4 █
- 5 █
- 6 █
- 7 █
- 10 █
- 11 █
- 14 █
- 37 █

Notes

Copyright © 2018 The City of Bolton. All rights reserved. This map and its contents are based on information provided by the Environment Agency. © Crown Copyright (All Rights Reserved). Environment Agency 2018. This map is reproduced from Ordnance Survey on behalf of the City of Bolton. Reproduction in whole or in part is prohibited without the prior written permission of the City of Bolton. Ordnance Survey Licence No. 100019281/2009. © Crown Copyright (All Rights Reserved). Bolton, 2018.

City of Bolton
DRAFT FOR CONSULTATION

Project Number	D125481	Scale	A5 SHOWN
Client	MC	Author	AR
Start Date	25/11/09	End Date	



Scott Wilson
54 Princess Street
Manchester
M1 4HS

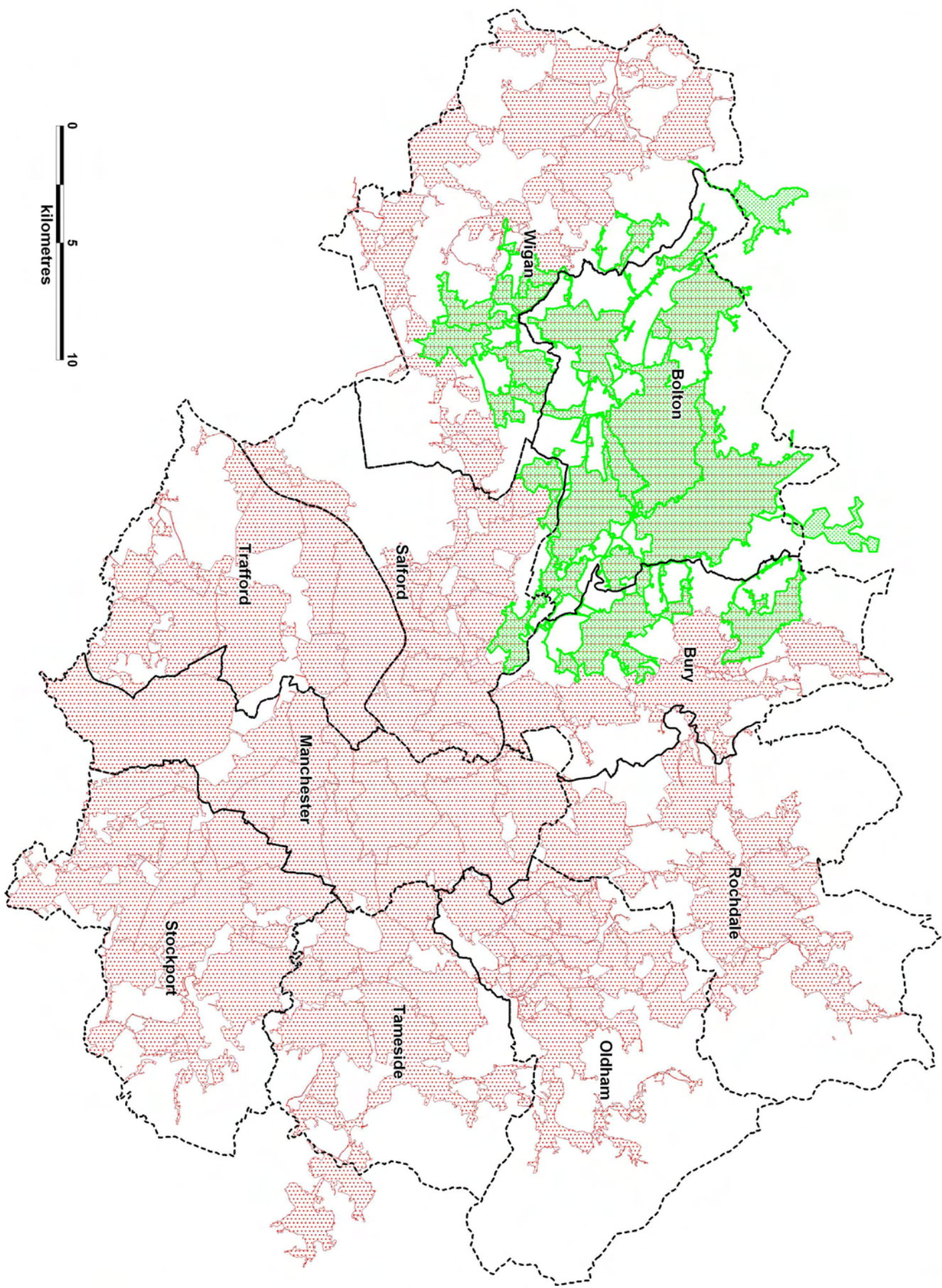

BOLTON LEVEL 1 UPDATE & LEVEL 2 STRATEGIC FLOOD RISK ASSESSMENT

AGMA OVERVIEW - UNITED UTILITIES WWTW CATCHMENT DRAINAGE AREAS

- Greater Manchester (AGMA) District Boundaries
- UU WWTW Drainage Catchment Areas of AGMA
- UU WWTW Drainage Catchment Areas of Bolton

Job Number	Scale	AS SHOWN
D125483	Scale @ 2:1	AS SHOWN

Copyright
 Some material of this map is based on information provided by the Ordnance Survey. All other material is the copyright of the United Utilities Group. © United Utilities Group 2008.
 This map is reproduced from Ordnance Survey on behalf of the Controller of Her Majesty's Stationery Office in Crown Copyright and is published under the provisions of the Ordnance Survey Act 1947 (as amended) and by agreement with the Controller of Her Majesty's Stationery Office.
 © Crown Copyright All rights reserved. Scales: 1:50,000

Bolton Council

Scott Wilson
 Brunel House
 54 Princess Street
 Manchester
 M1 9BS

Scott Wilson

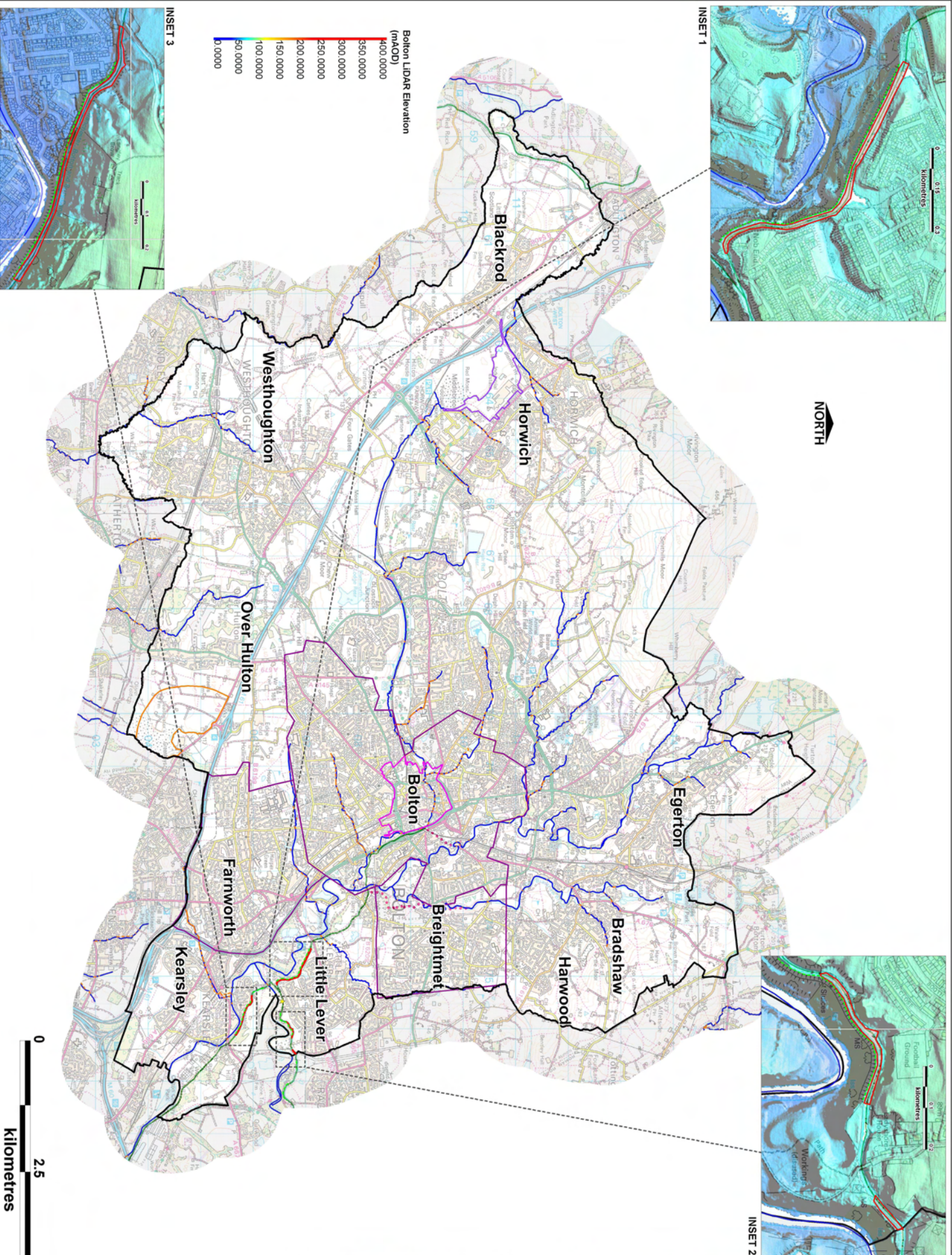
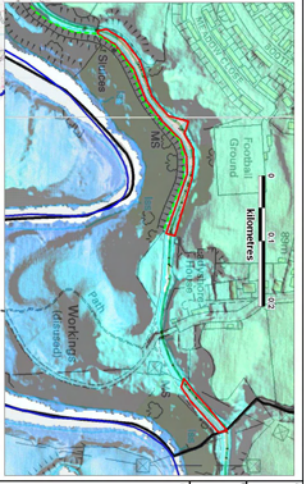

BOLTON LEVEL 1 UPDATE & LEVEL 2 STRATEGIC FLOOD RISK ASSESSMENT POTENTIAL BREACHES & VULNERABILITY AREAS

- Bolton District Boundary
- Renewal Areas - Former Bolton, Broughton, Farnworth & Bradshaw
- Town Centre Key Operational Area
- Culture Forward Site No Window Loss Works, Horwich Core Strategy Area
- Canals
- Coloured Channels
- River Canals/Weirs
- Suspended Canal Feeder
- Retained Canal Enhancements (from 1:10,000 OS)
- Historic Canal Enhancement Breach (Latter Level 1/3/5 (reach row and in water))
- Potential Breach - Vulnerability Canal Resilience (connection to watercourses)

DRAFT FOR CONSULTATION

© Bolton Council 2023. All rights reserved. This document is for consultation purposes only. It is not intended to be used for any other purpose. The information contained herein is for general information only and does not constitute an offer of any financial product or service. The information contained herein is for general information only and does not constitute an offer of any financial product or service.

Bolton Council

South Tower
54 Princess Street
Bolton BL1 1RQ

Soar Wilson

D125483 - Figure 5-7

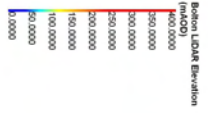

Legend

- Bolton District Boundary
- Potential Areas - Lower Bolton, Farnworth & Brightside
- Town Centre Key Development Areas
- Centres
- Local Works, Horwich Core Strategy Area
- River Catchments
- Proximate Flood Route
- Potential Risk from Reservoirs Outside Study Area
- Reservoir (over surface area)

Reservoirs by Capacity (1000m)

- 5,000 to 6,700
- 4,480 to 5,600
- 3,360 to 4,480
- 2,240 to 3,360
- 1,120 to 2,240
- 28 to 1,120
- < 28

Scale

0 2.5 5 Kilometres

Bolton Council
Scott Wilson
54 Princess Street
M1 0ES

DRAFT FOR CONSULTATION



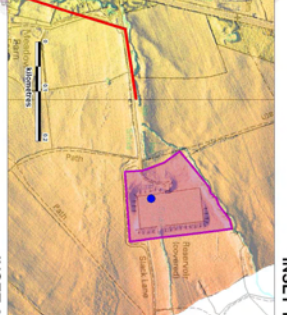
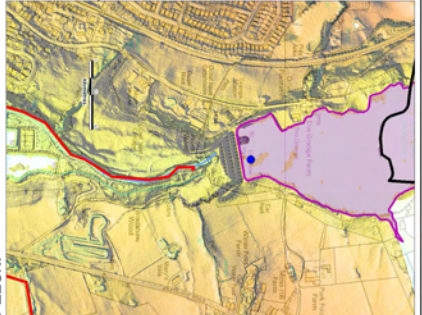
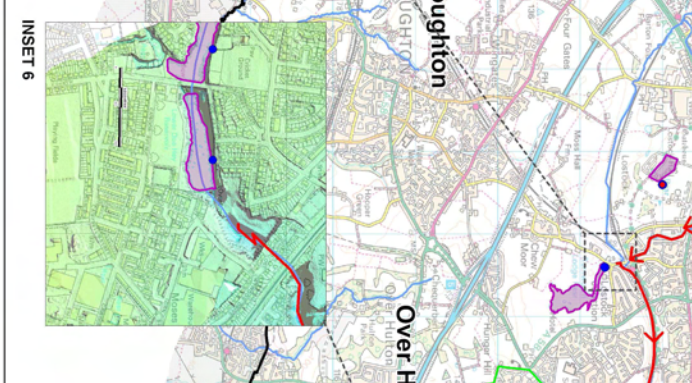
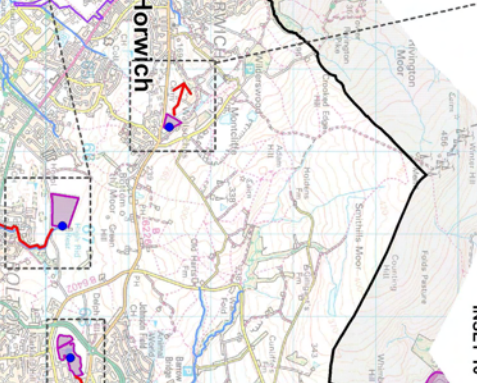
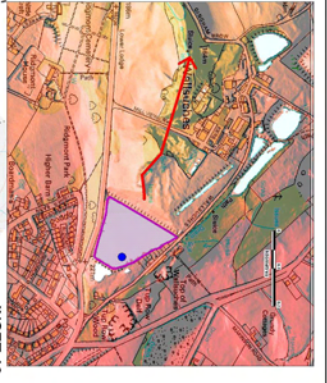
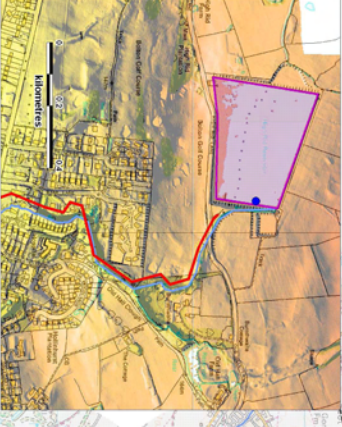
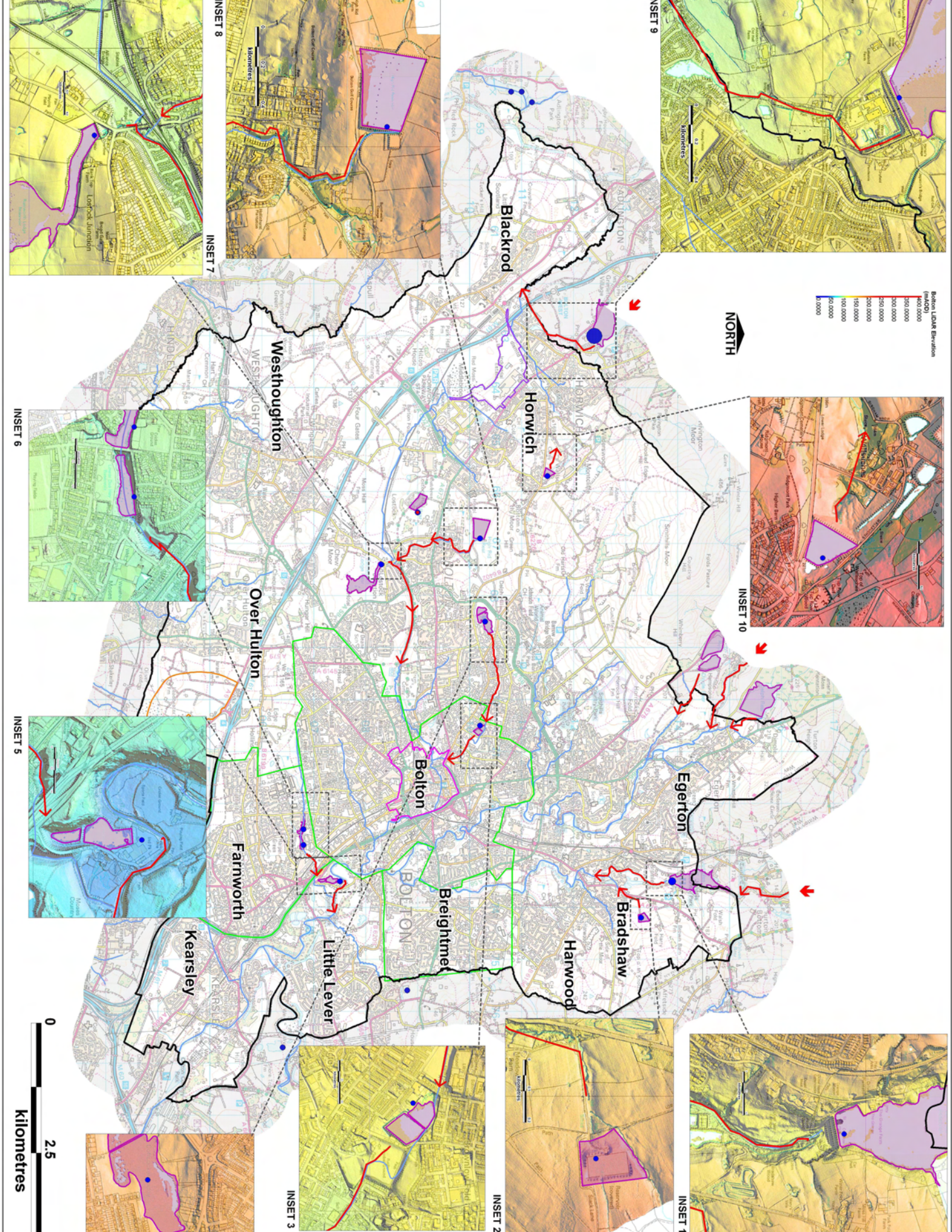

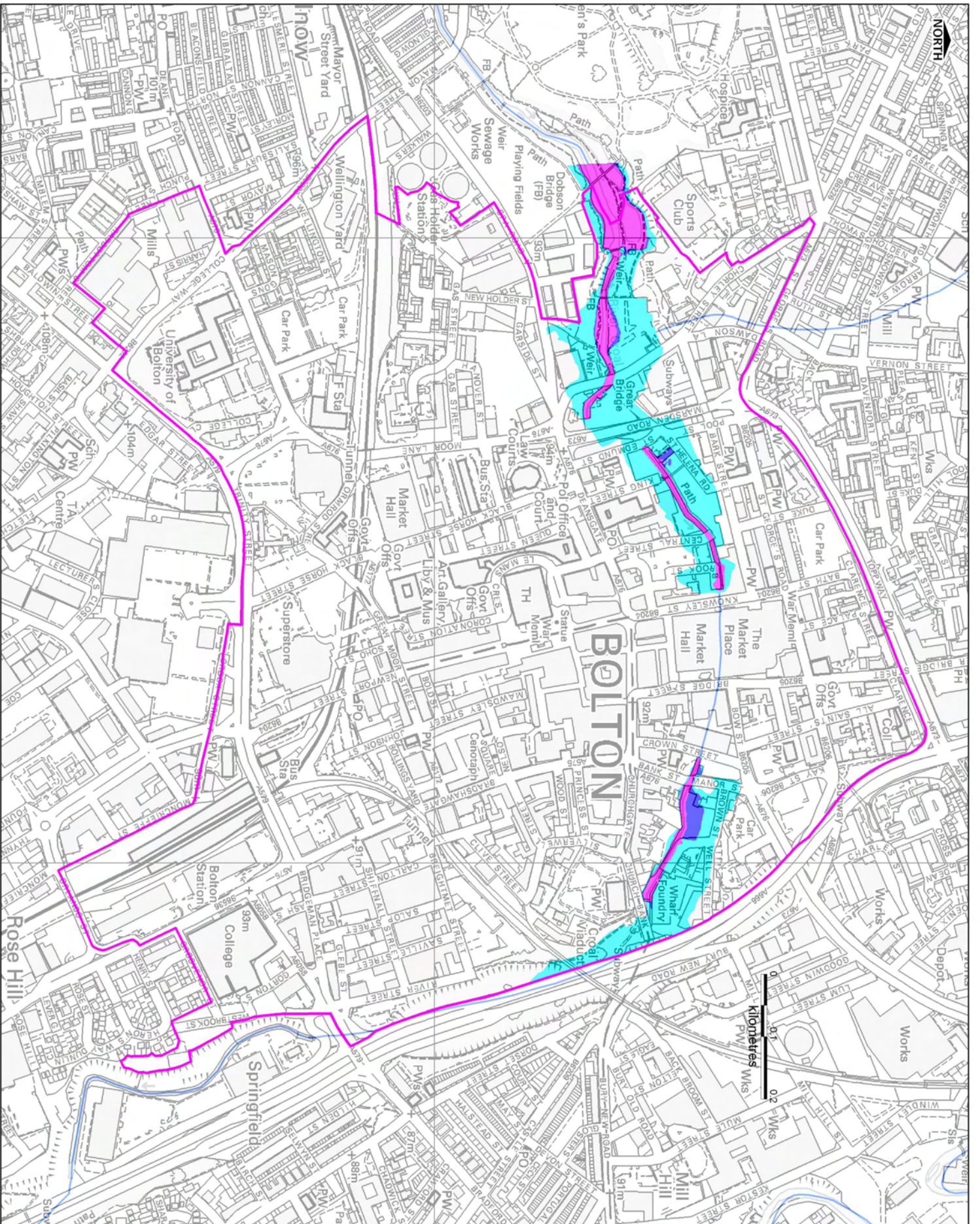
D125483 - Figure 5-8





BOLTON LEVEL 1 UPDATE & LEVEL 2 STRATEGIC FLOOD RISK ASSESSMENT

BOLTON TOWN CENTRE - FLOOD ZONES 2 AND 3a/b

-  Bolton Town Centre Opportunities Area
-  River Centrelines
-  Flood Zone 2
-  Flood Zone 3a
-  Flood Zone 3b (Functional Floodplain)

Notes:
 This figure should only be used to indicate the nature of Flood Zones 2 and 3a/b within the Bolton town centre. It does not represent a prediction of flood risk or any other information. It is for illustrative purposes only.
 The map is copyright of the Bolton Town Centre Opportunities Area. It is a registered trademark of the Bolton Town Centre Opportunities Area. It is a registered trademark of the Bolton Town Centre Opportunities Area. It is a registered trademark of the Bolton Town Centre Opportunities Area.
 © Bolton Town Centre Opportunities Area 2023. All Rights Reserved. Bolton, Lancashire, UK.

DRAFT FOR CONSULTATION

Project Name	D125481	Project Number	AS SHOWN
Client	MJC	Version	AR
Design Team	Scott Wilson	Date	17/12/20

Scott Wilson
 54 Portland Street
 Manchester
 M1 4BS



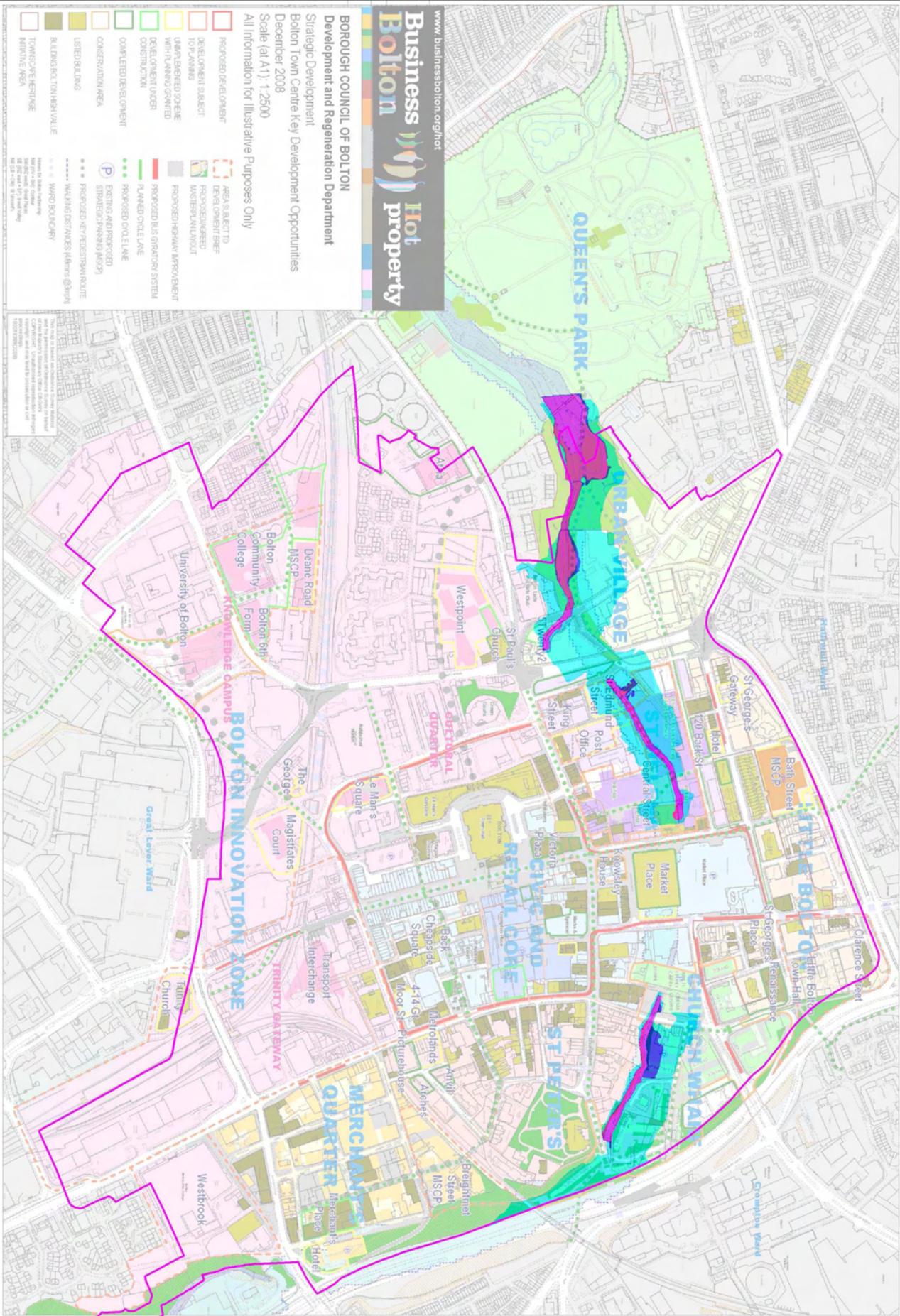

BOLTON LEVEL 1 UPDATE & LEVEL 2 STRATEGIC FLOOD RISK ASSESSMENT

BOLTON TOWN CENTRE KEY DEVELOPMENT OPPORTUNITIES - FLOOD ZONES 2 AND 3a/b

- Bolton Town Centre Key Development Opportunities Area
- River Centrelines
- Flood Zone 2
- Flood Zone 3a
- Flood Zone 3b
- Flood Zone 3b (Functional Floodplain)

www.businessbolton.org/hot



BOROUGH COUNCIL OF BOLTON
Development and Regeneration Department

Strategic Development
Bolton Town Centre Key Development Opportunities
December 2008

Scale (at A1) 1:2500

All Information for Illustrative Purposes Only

- PROPOSED DEVELOPMENT
- DEVELOPMENT SUBJECT TO PLANNING
- URBAN EXPANSION SCHEME WITH PLANNING GRANTED
- DEVELOPMENT UNDER CONSTRUCTION
- COMPLETED DEVELOPMENT
- CONSERVATION AREA
- LISTED BUILDING
- BALANCED TOWNSHIP VALUE
- TOWN/CENTRE/RURAL NATURE AREA
- AREA SUBJECT TO DEVELOPMENT BREEZE PROMOTIONED MASTERPLAN LAYOUT
- PROPOSED HIGHWAY IMPROVEMENT
- PROPOSED BUS/GATEWAY ROUTE
- PROPOSED RAINWATER SYSTEM
- PROPOSED CYCLE LANE
- PROPOSED AND PROPOSED STRATEGIC PARKING AREAS
- PROPOSED DEVELOPMENT ROUTE
- PROPOSED DEVELOPMENT ROUTE
- WALKING DISTANCES (shown @ 5min)
- WIND BOUNDARY
- PROPOSED DEVELOPMENT ROUTE
- PROPOSED DEVELOPMENT ROUTE
- PROPOSED DEVELOPMENT ROUTE
- PROPOSED DEVELOPMENT ROUTE

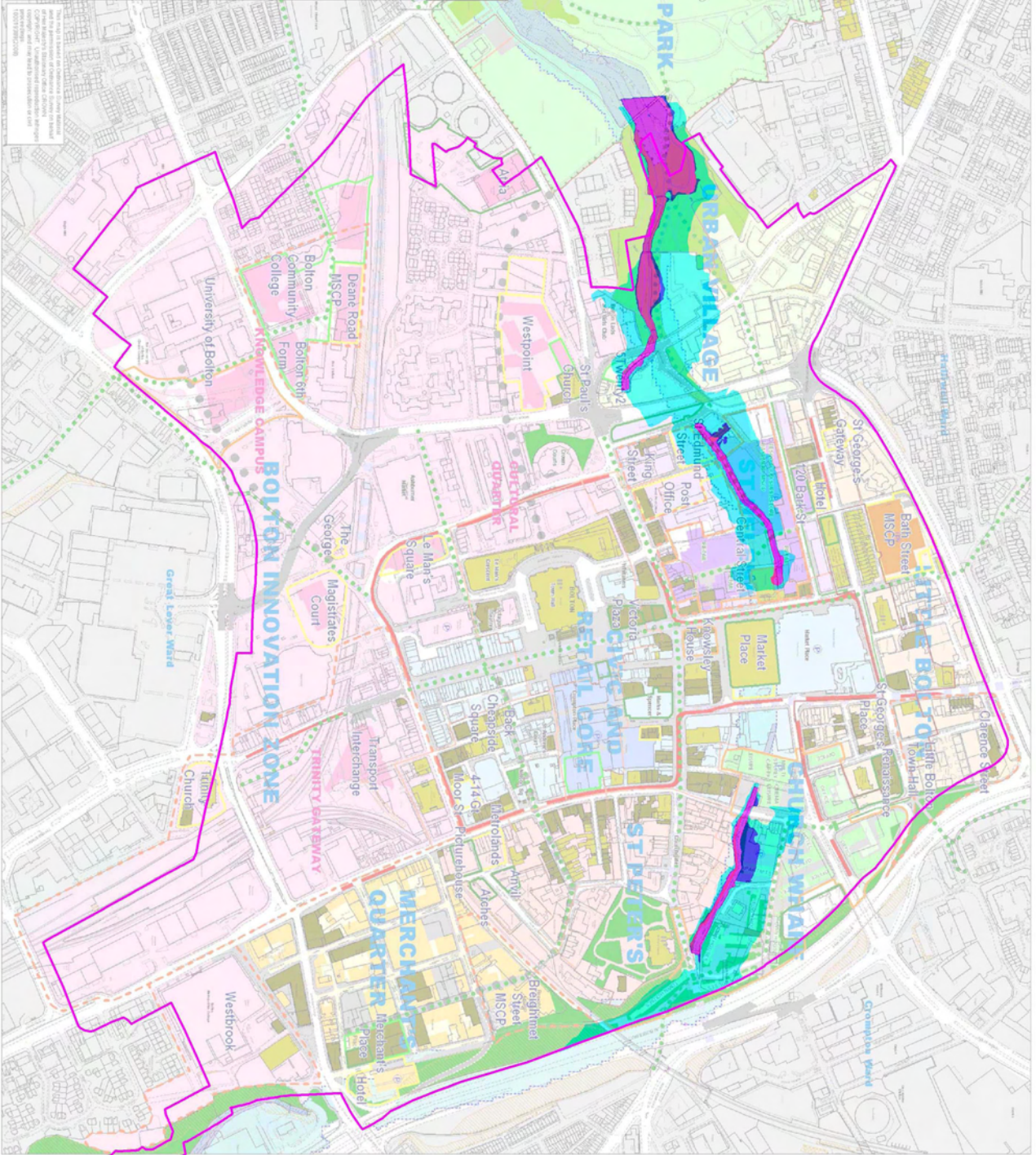

Bolton Council

Scott Wilson
54 Park House
Manchester
M1 6HS

Scott Wilson
D125481 - Figure 6-2

PROJECT CHECK	BY	DATE	STATUS
D125481	AS SHOWN		
MJC	APPROVED	AR	
			17/12/09

DRAFT FOR CONSULTATION

Some features of this map are based on information provided by the Government's OpenView rights reserved. (Licensed August 2008)
The map is reproduced from Ordnance Survey data and other sources. The map is not a substitute for a professional survey or other specialist information.
© Crown Copyright 2008. All Rights Reserved. Ordnance Survey Licence No. 100018976/2008

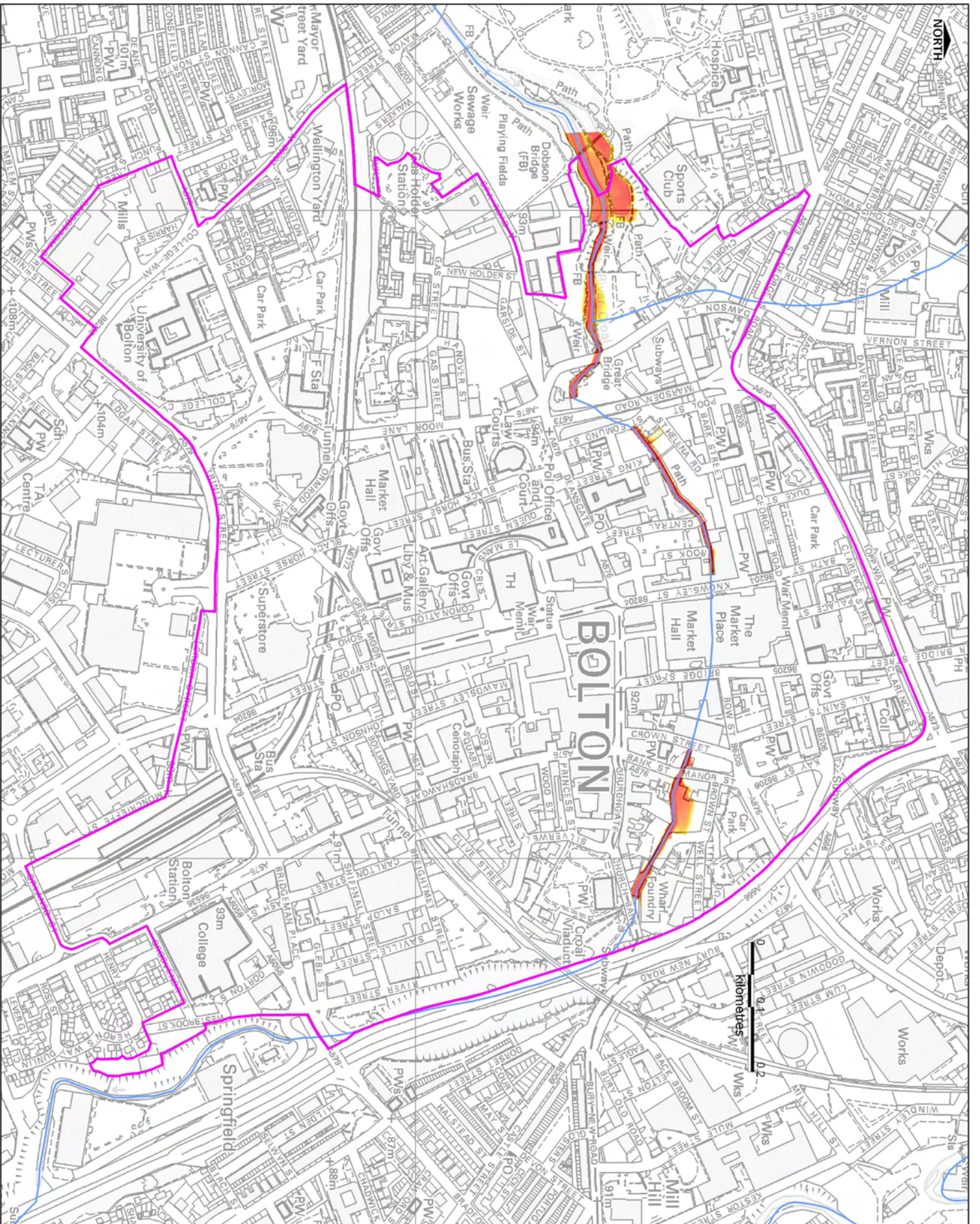

**BOLTON LEVEL 1 UPDATE
& LEVEL 2 STRATEGIC
FLOOD RISK ASSESSMENT**

**BOLTON TOWN CENTRE -
PREDEVELOPMENT
FLOOD HAZARD MAP
1% AEP EVENT**

- Bolton Town Centre
Key Development
Opportunities Area
- River Centrelines

**Degree of Depth Hazard
(Defra FD321)**

	Danger for Some
	Danger for Most
	Danger for All

Notes:
This figure should only be used to indicate the broad hazard
extent in the Bolton Town Centre development opportunity area

Copyright of this map are based on information provided by the
Government Agency's rights reserved. (Estimated Agency 2008)

This map is reproduced from Ordnance Survey data held by
the Controller of Her Majesty's Stationery Office & Crown Copyright
Material. Ordnance Survey is the official national mapping agency for
Great Britain and Ireland. All rights reserved. 100019019 (2008)

© Crown Copyright 2008. All Rights Reserved. S. Bolton, 100019019 (2008)

DRAFT FOR CONSULTATION

Project Number	D125481	Project Name	AS SHOWN
Client	MJC	Version	AR
Design / Check	100% / 100%	Design / Check	100% / 100%
Issue / Date		Issue / Date	17/12/09



Scott Wilson
54 Peel House
Manchester
M1 0HS

**Scott
Wilson**