

**THE BOROUGH COUNCIL OF BOLTON**  
**ADOPTION OF ROADS INTO THE PUBLIC HIGHWAY**  
**HIGHWAYS ACT 1980 - SECTION 38**

**DECLARATION**

I, Dwayne Lowe, Assistant Director of Highways & Planning, pursuant to the powers delegated to me for and on behalf of the Borough Council of Bolton, hereby declare the street(s) named below, having been made up to the appropriate standard, to be highway(s) maintainable at the public expense and to be recorded as such in the register of adopted streets.

This adoption is pursuant to Section 38 of the Highways Act 1980.

**SCHEDULE**

<i>Name of Street</i>	<i>Description</i>	<i>Approximate Length</i>
<b>COLLINGWOOD WAY (PART), WESTHOUGHTON</b> USRN: 3401065	From its junction with the existing adopted section of Collingwood Way, for an approximate distance of 166 metres in a west and the southerly direction, to the extended southern property line of No.140 Collingwood Way, and extending approximately 13.5 metres eastwards to its junction with Etherstone Way. As shown in drawing: 311124-AD1	166 metres
<b>BORSDANE WAY, WESTHOUGHTON</b> USRN: 3406648	From its junction with Collingwood Way, westbound in a loop, as shown in drawing: 311124-AD2	428.5 metres
<b>HELMFIELD, WESTHOUGHTON</b> USRN: 3406651	From its junction with Borsdane Way, westbound to its turning head, cul-de-sac end. As shown in drawing: 311124-AD3	58 metres
<b>WITHINGTON CLOSE, WESTHOUGHTON</b> USRN: 3406650	From its junction with Borsdane Way, southbound for an approximate distance of 22 metres. As shown in drawing: 311124-AD4	22 metres
<b>WESTLEIGH CLOSE, WESTHOUGHTON</b> USRN: 3406649	From its junction with Borsdane Way, south and then westbound to its cul-de-sac end. As shown in drawing: 311124-AD5	72.5 metres

SIGNED:

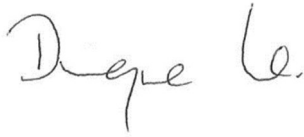

DATE:

5 March 2025

.....  
Dwayne Lowe CEng FCIHT FIHE  
Assistant Director – Highways and Planning

Highways & Engineering Division  
Paderborn House  
Civic Centre  
Bolton BL1 1UA

**Bolton  
Council**

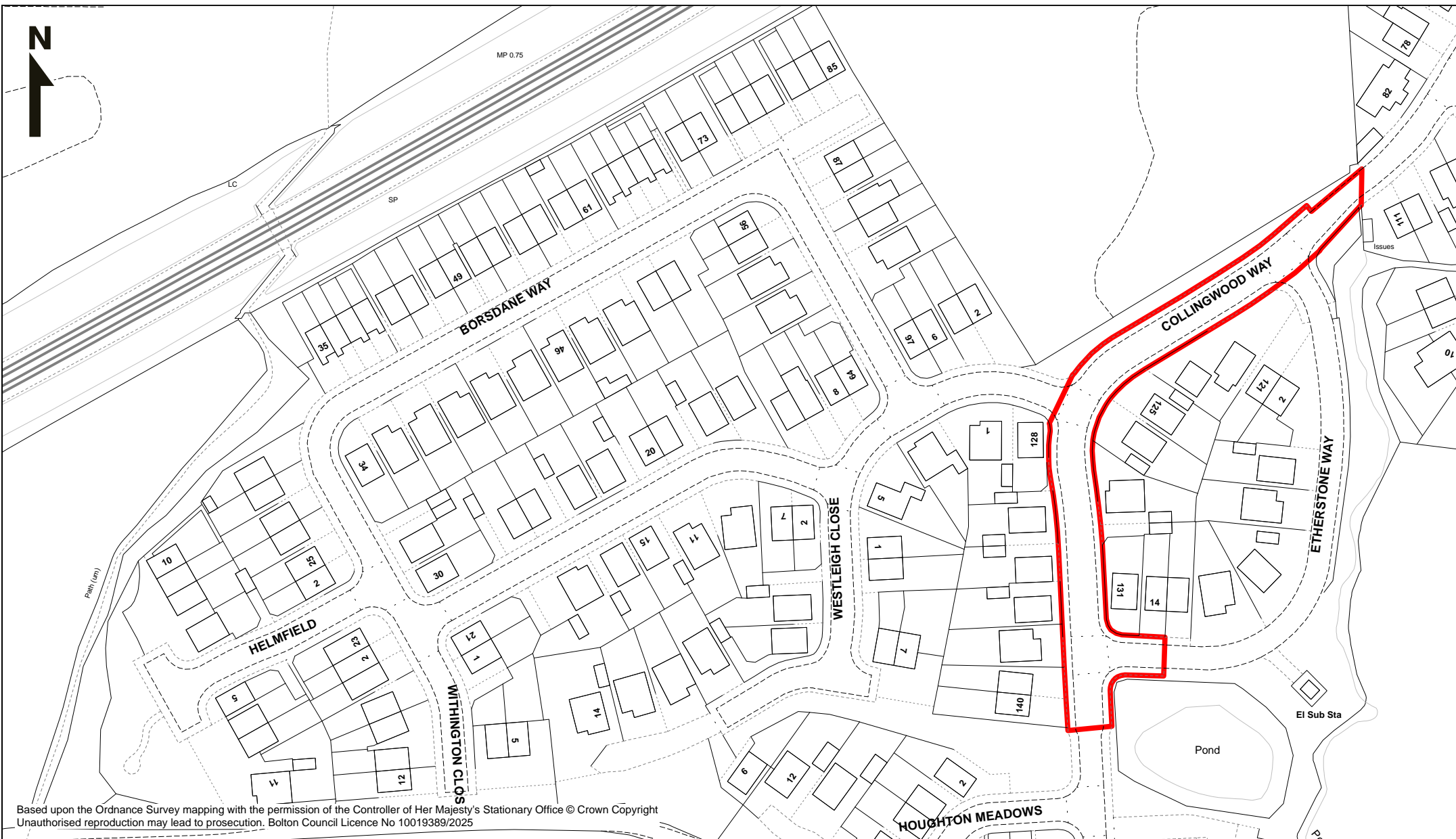

Based upon the Ordnance Survey mapping with the permission of the Controller of Her Majesty's Stationary Office © Crown Copyright  
 Unauthorised reproduction may lead to prosecution. Bolton Council Licence No 10019389/2025



Highways & Engineering  
 Bolton Council  
 Paderborn House  
 Civic Centre  
 Bolton BL1 1UA

Jon Dyson  
 Director of Place

**ADOPTION OF ROADS INTO  
 THE PUBLIC HIGHWAY  
 HIGHWAYS ACT 1980 - SECTION 38**

**Collingwood Way (Part), Westhoughton**

 HIGHWAY TO BE ADOPTED

Scale	1:1250 at A4
Drawn By	PDHouse
Date	04 MAR 2025
Dwg No.	311124-AD1

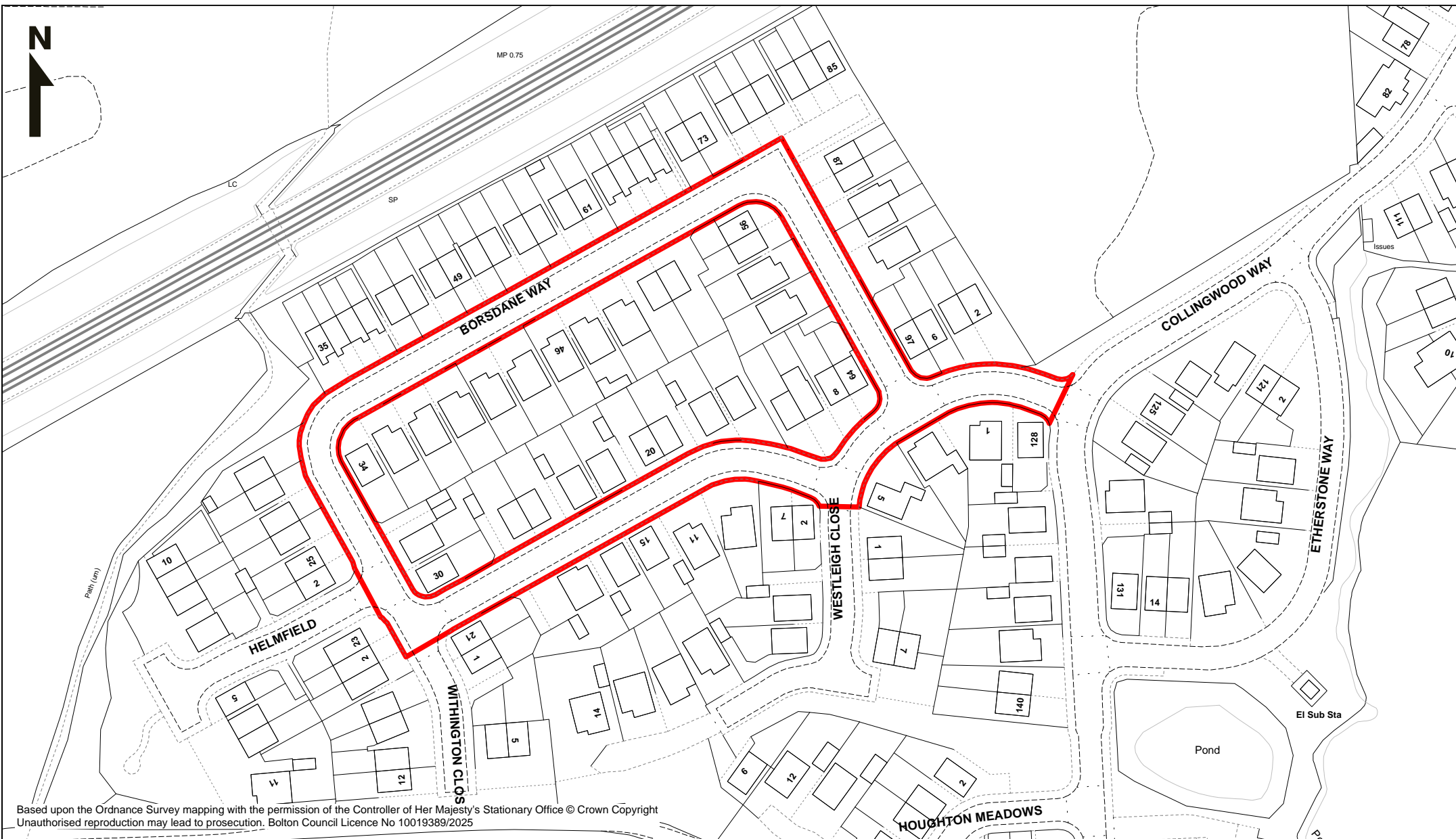

Based upon the Ordnance Survey mapping with the permission of the Controller of Her Majesty's Stationary Office © Crown Copyright  
 Unauthorised reproduction may lead to prosecution. Bolton Council Licence No 10019389/2025

**Bolton Council**

Highways & Engineering  
 Bolton Council  
 Paderborn House  
 Civic Centre  
 Bolton BL1 1UA

Jon Dyson  
 Director of Place

**ADOPTION OF ROADS INTO  
 THE PUBLIC HIGHWAY  
 HIGHWAYS ACT 1980 - SECTION 38**

**Borsdane Way, Westhoughton**

 HIGHWAY TO BE ADOPTED

Scale 1:1250 at A4

Drawn By PDHouse

Date 04 MAR 2025

Dwg No. 311124-AD2

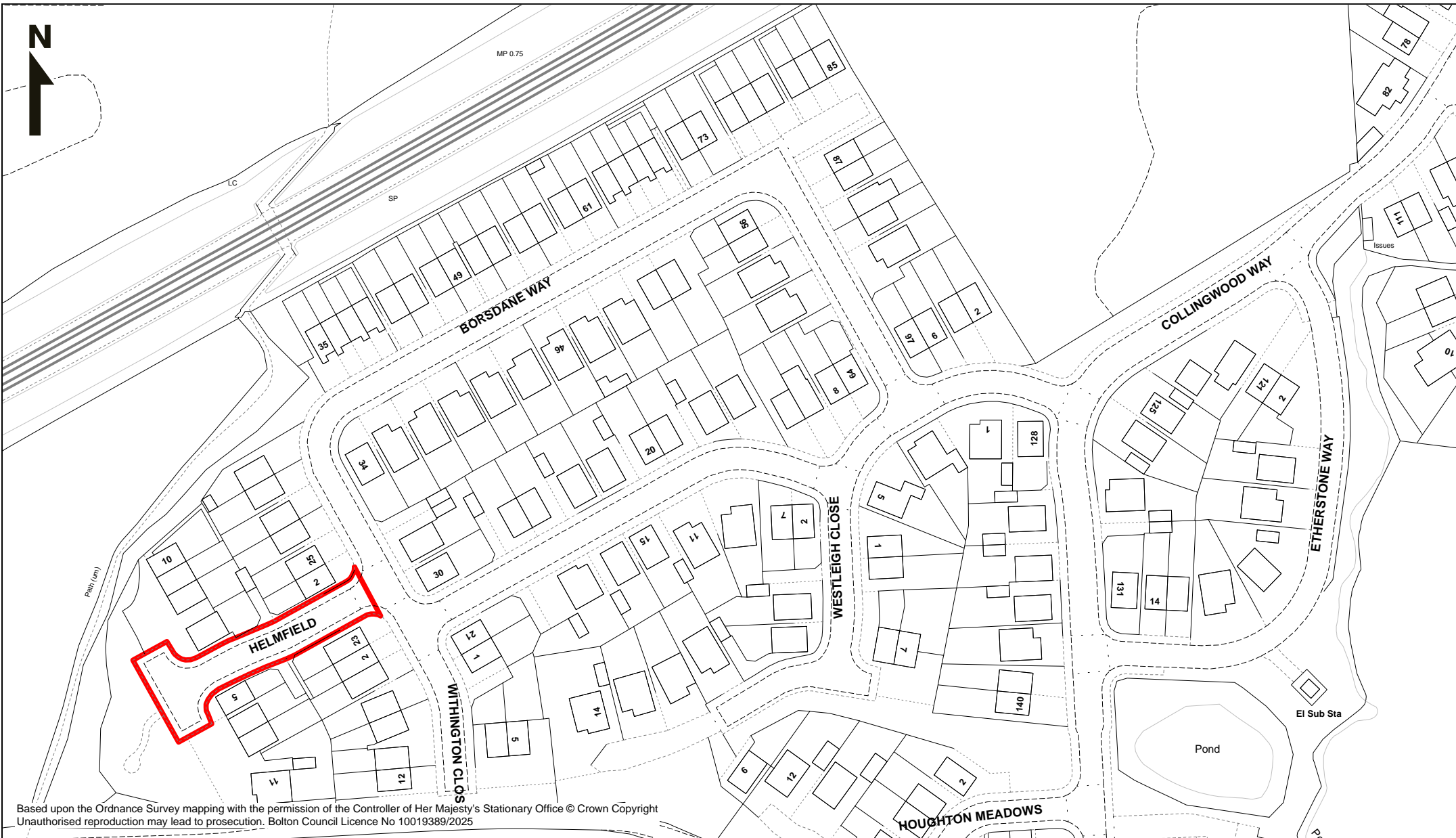

Based upon the Ordnance Survey mapping with the permission of the Controller of Her Majesty's Stationary Office © Crown Copyright  
 Unauthorised reproduction may lead to prosecution. Bolton Council Licence No 10019389/2025

**Bolton Council**

Highways & Engineering  
 Bolton Council  
 Paderborn House  
 Civic Centre  
 Bolton BL1 1UA

Jon Dyson  
 Director of Place

**ADOPTION OF ROADS INTO  
 THE PUBLIC HIGHWAY  
 HIGHWAYS ACT 1980 - SECTION 38**

**Helmfield, Westhoughton**

 HIGHWAY TO BE ADOPTED

Scale 1:1250 at A4

Drawn By PDHouse

Date 04 MAR 2025

Dwg No. 311124-AD3



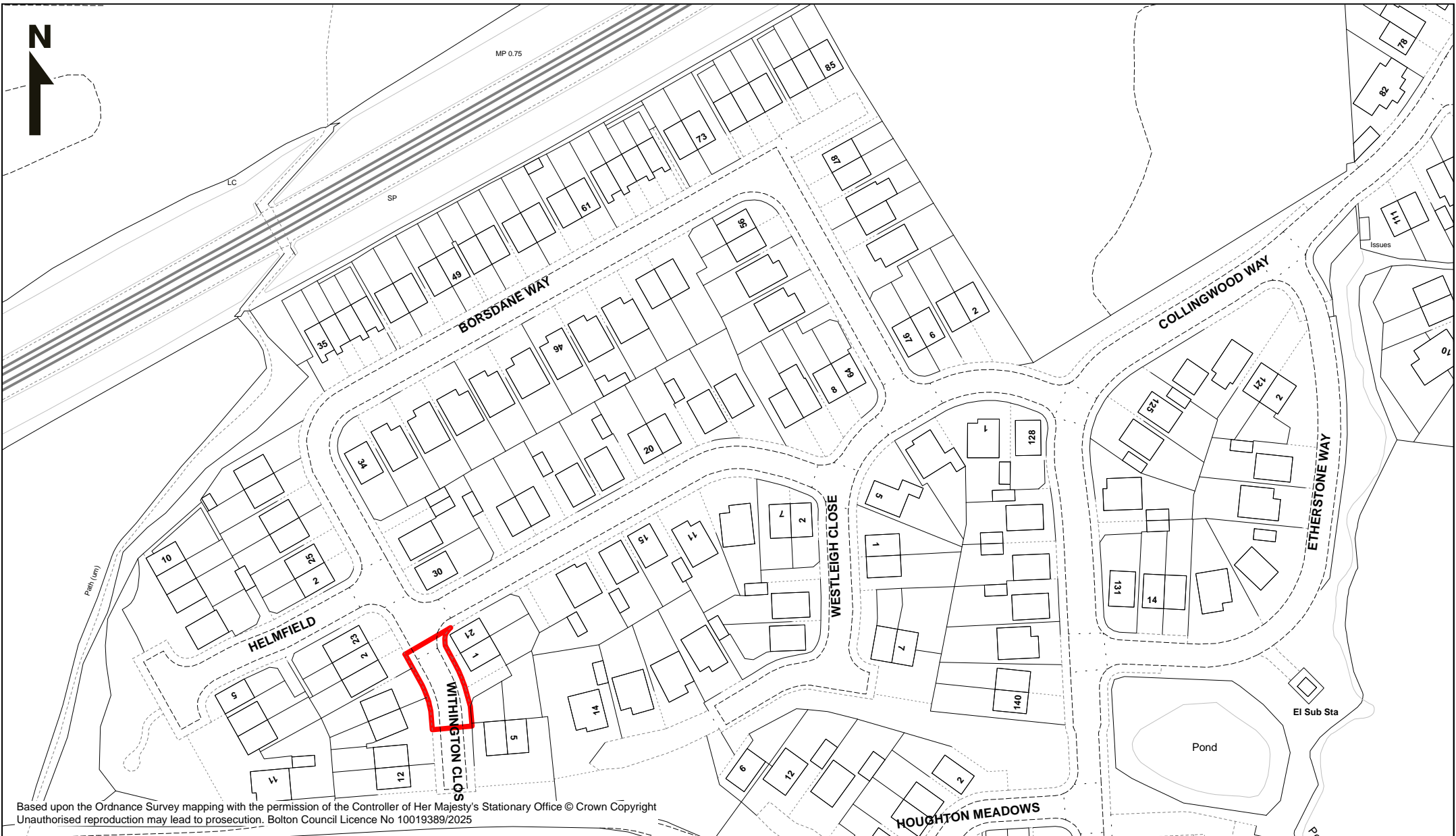

Based upon the Ordnance Survey mapping with the permission of the Controller of Her Majesty's Stationary Office © Crown Copyright  
 Unauthorised reproduction may lead to prosecution. Bolton Council Licence No 10019389/2025

**Bolton Council**

Highways & Engineering  
 Bolton Council  
 Paderborn House  
 Civic Centre  
 Bolton BL1 1UA

Jon Dyson  
 Director of Place

**ADOPTION OF ROADS INTO  
 THE PUBLIC HIGHWAY  
 HIGHWAYS ACT 1980 - SECTION 38**

**Withington Close, Westhoughton**

 HIGHWAY TO BE ADOPTED

Scale 1:1250 at A4

Drawn By PDHouse

Date 04 MAR 2025

Dwg No. 311124-AD4



Based upon the Ordnance Survey mapping with the permission of the Controller of Her Majesty's Stationary Office © Crown Copyright  
 Unauthorised reproduction may lead to prosecution. Bolton Council Licence No 10019389/2025

**Bolton Council**

Highways & Engineering  
 Bolton Council  
 Paderborn House  
 Civic Centre  
 Bolton BL1 1UA

Jon Dyson  
 Director of Place

**ADOPTION OF ROADS INTO  
 THE PUBLIC HIGHWAY  
 HIGHWAYS ACT 1980 - SECTION 38**

**Westleigh Close, Westhoughton**

 HIGHWAY TO BE ADOPTED

Scale 1:1250 at A4

Drawn By PDHouse

Date 04 MAR 2025

Dwg No. 311124-AD5