

# ROAD CLOSURE

**Bolton  
Council**

## NOTIFICATION OF TEMPORARY ROAD CLOSURE ROAD TRAFFIC REGULATION ACT 1984

STREET

**Radcliffe Road**

DATES

**03 FEB 2025 for 1 week approx**

**OVERNIGHTS**

(end date and duration are subject to change)

REASON / WORKS

**Telecoms works**

**Advertised public notice below**

**Diversion plans (if available) are attached**

THE BOROUGH COUNCIL OF BOLTON  
ROAD TRAFFIC REGULATION ACT 1984 S.14  
RADCLIFFE ROAD – ROAD CLOSURE

The Council intends to make an order, operative from 3 February 2025, overnights from 9pm till 6am, for 1 week approx, the effect of which will be to prohibit all traffic on Radcliffe Road from Crows Nest to Dove Bank Rd. Alternative route is via Long Ln, Bury Rd, Bury New Rd, Radcliffe Moor Rd, Bradley Rd, Tong Rd. The Order will end after 18 months or on completion of the works whichever first occurs.

Bolton Council. 14 January 2025.



If your waste or recycling bins are due to be emptied during road or resurfacing works, please present them at the nearest accessible point. This will ensure that your bins can be emptied on the usual collection day.

**closures online at [bolton.gov.uk/trafficorders](https://bolton.gov.uk/trafficorders)**

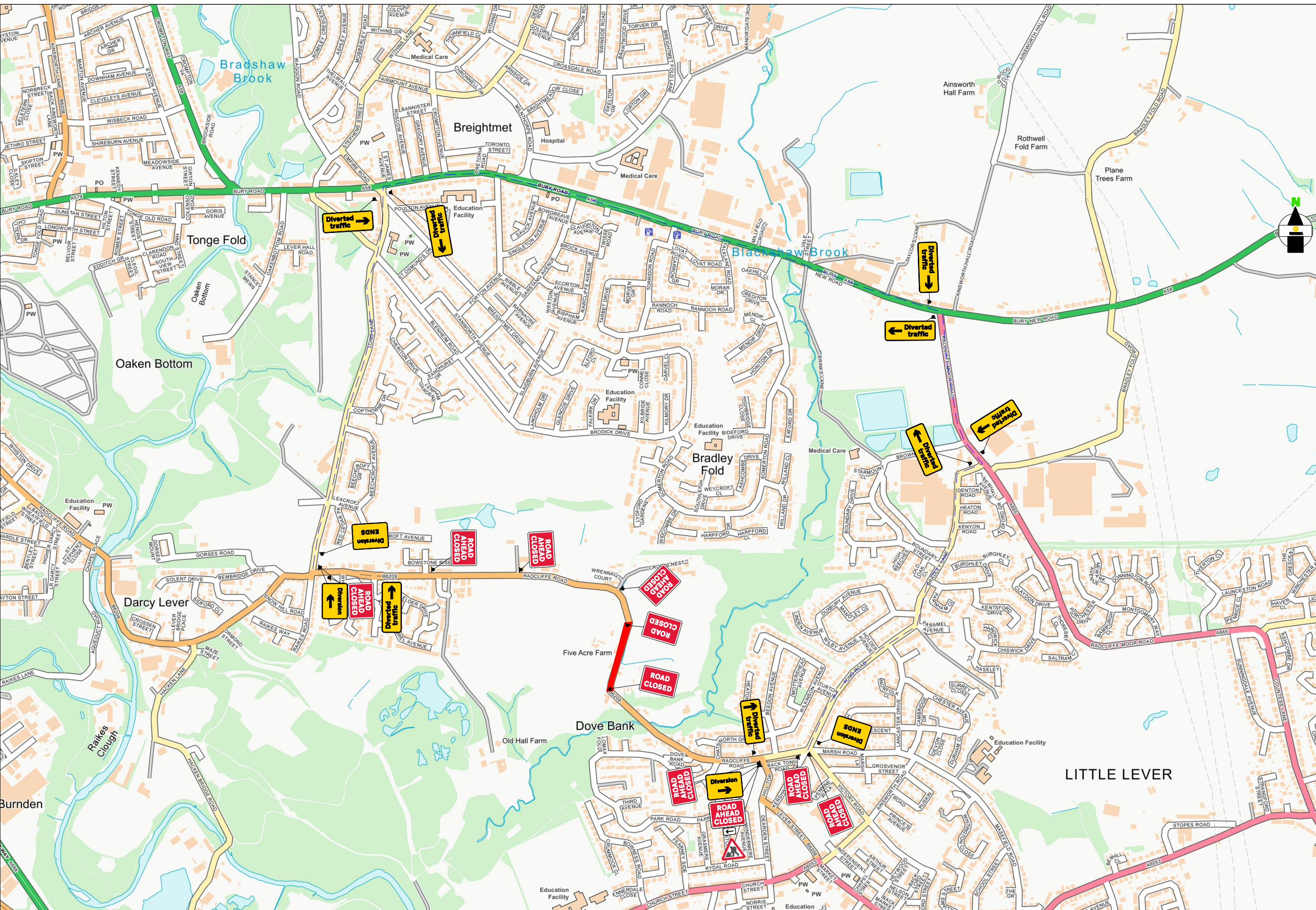

**KEY**

ROAD CLOSED 01

Road Closed here on xx/xx/xx from xx Jan xx for xx days 09.00 am - 4.30 pm 01A

S1

S2

S3

S4

**WORKSPACE**

**DIVERSION**

ROAD CLOSURE LENGTH 100 METERS

ROAD CLOSURE WIDTH 5.5 METERS

Contract No	186-S008731	Client:	OPENREACH
Date	02/11/2024	Site Location / Drawing Title	RADCLIFFE ROAD, BOLTON, BL3 1UA
Drawn by	TM 234		
Approved By	LD 186		
Purpose of works	civil works		
DWG Version No	xxxxxxx		
Amended By	xxxxxxx		
Amendment Date	xx/xx/xxxx	Scale	NOT TO SCALE
Sheet No	1 OF 1	OS Licence No	000000000000

**Note**

- All equipment shall be approved and shall comply with the Department Of Transport specification MCE0111. This drawing does not show the normal road works signage that will be required as per Chapter 8.
- All signs to be in accordance with TSGRD 2016 and to minimum class retroreflective.
- Minimum height of lettering to be 60mm and sign boards to be 1000mm (750mm where appropriate).

The information in this drawing may not be copied or used by third parties without written consent from Sunbelt Rentals Ltd (Traffic Management).  
This layout is for installation by NRSWA, Lantra 12A,12B,12C,12D qualified persons.  
All works shall be in accordance with Safety at Street Works and Road Works, A Code of Practice 2013 & Chapter 8

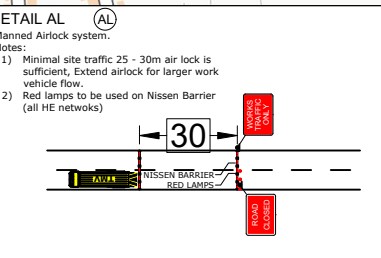
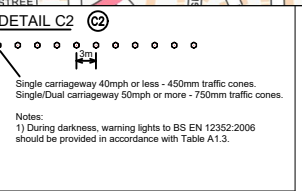
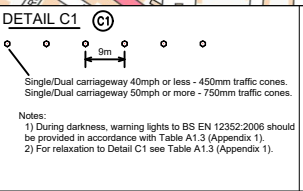
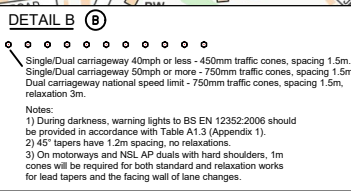

**THIS DOCUMENT IS UNCONTROLLED WHEN PRINTED**

The electronic version of this document is the approved and most current. Any printed version is uncontrolled and may not be current.

**SUNBELT RENTALS**

Sunbelt Rentals UK (Traffic Management)  
Kemble Airfield Enterprise Park, Cirencester Road,  
Kemble GL7 6BQ  
Telephone: 0370 050 0792

**V9**