

ROAD CLOSURE

**Bolton
Council**

NOTIFICATION OF TEMPORARY ROAD CLOSURE ROAD TRAFFIC REGULATION ACT 1984

STREET

Mornington Road

DATES

28 NOV 2024 for 1 day approx

(end date and duration are subject to change)

REASON / WORKS

Sewer works

**Advertised public notice below
Diversion plans (if available) are attached**

THE BOROUGH COUNCIL OF BOLTON
ROAD TRAFFIC REGULATION ACT 1984 S.14
MORNINGTON ROAD - TEMPORARY CLOSURE

The Council intends to make an order, operative from 28 November 2024 for 1 day approx, the effect of which will be to prohibit all traffic from proceeding on Mornington Road from Lonsdale Rd to Crosby Rd to allow sewer works to take place. Alternative route is via Lincoln Rd, Beverley Rd. The Order will end after 18 months or on completion of the works whichever first occurs.

Bolton Council. 7 November 2024.



If your waste or recycling bins are due to be emptied during road or resurfacing works, please present them at the nearest accessible point. This will ensure that your bins can be emptied on the usual collection day.

closures online at bolton.gov.uk/trafficorders

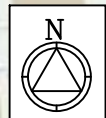

NOTES:

- Traffic sign
- Cone
- Work Area
- Safety Zone
- Diversion
- WORKS ACCESS
- WORKS EXIT

TRAFFIC MANAGEMENT NOTES

ROAD CLOSURE:

- NOTES
- All traffic signs shall comply with Chapter 8 of the Traffic Signs Manual
 - All traffic management equipment shall be provided by the Contractor, unless otherwise specified.
 - All signs shall be positioned so as not to be obscured by any other objects and shall not obstruct any other sign, permanent or temporary as much as is reasonably practicable.
 - All traffic signs shall meet the reflectorisation requirements of BS 673: Part 6: 1983, Table 1.
 - Works Access/Egress to be positioned to suit ongoing works.

SPEED OF ROAD:

LONGWAYS:	0.5
SIDEWAYS:	0.5



A	35	A	10
B	35	B	10
C	35	C	10
D	35	D	10

CLIENT:



SITE:

150 Morningson Rd, Bolton BL1 4ED

GRID REF: -----

TITLE: ROAD CLOSURE

SCALE AT A3: NTS	DATE: -----	DRAWN: JB	CHECKED: LS
DWG NO: SUS8863	REV NO:	001	

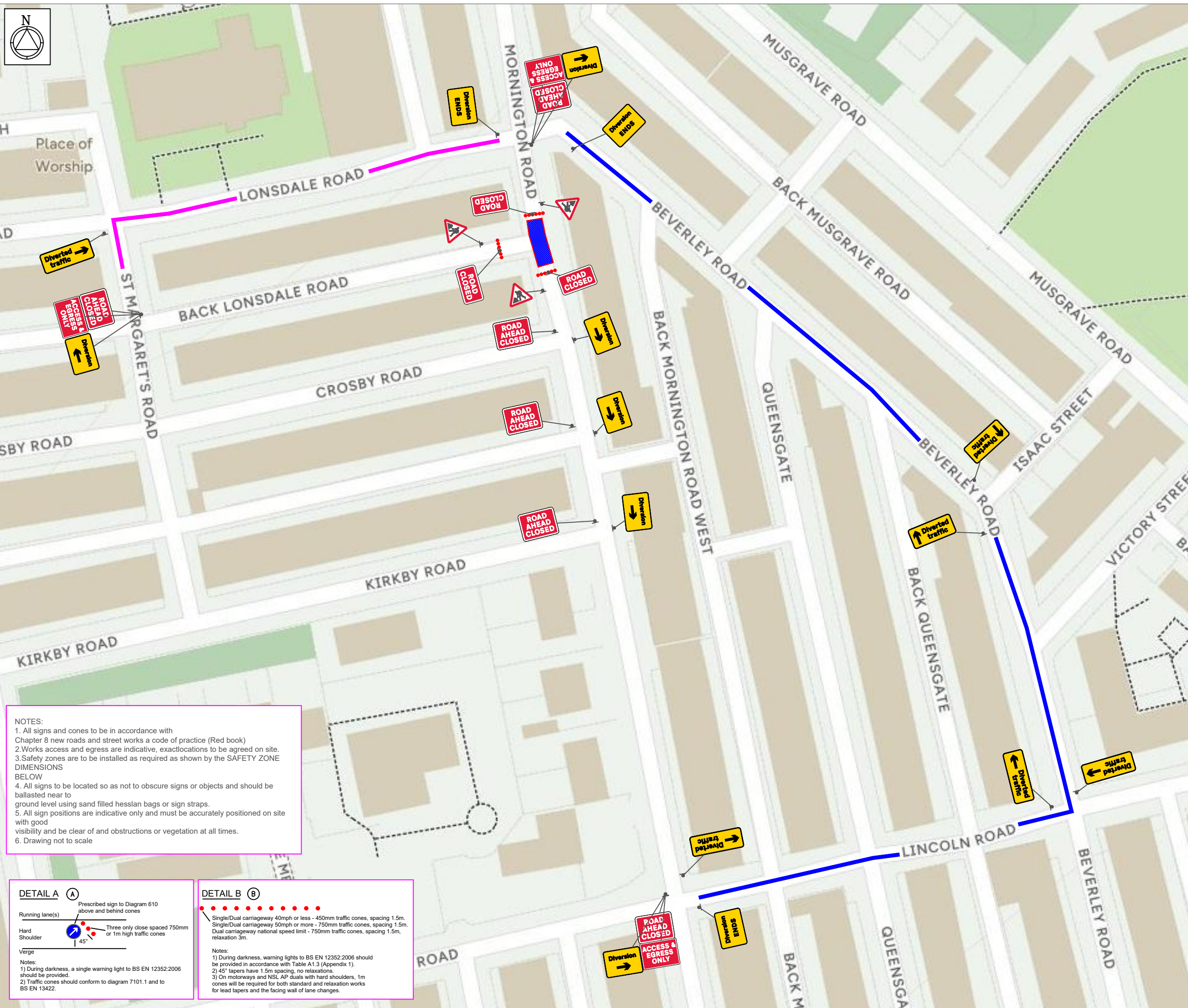

NOTES:

- All signs and cones to be in accordance with Chapter 8 new roads and street works a code of practice (Red book)
- Works access and egress are indicative, exact locations to be agreed on site.
- Safety zones are to be installed as required as shown by the SAFETY ZONE DIMENSIONS BELOW
- All signs to be located so as not to obscure signs or objects and should be ballasted near to ground level using sand filled hessian bags or sign straps.
- All sign positions are indicative only and must be accurately positioned on site with good visibility and be clear of obstructions or vegetation at all times.
- Drawing not to scale

