

ROAD CLOSURE

**Bolton
Council**

NOTIFICATION OF TEMPORARY ROAD CLOSURE ROAD TRAFFIC REGULATION ACT 1984

STREET

Bury New Road

DATES

22 JUL 2024 for 3 days approx (OVERNIGHT ONLY)

(end date and duration are subject to change)

REASON / WORKS

Bridge Inspections

**Advertised public notice below
Diversion plans (if available) are attached**

THE BOROUGH COUNCIL OF BOLTON
ROAD TRAFFIC REGULATION ACT 1984 S.14
BURY NEW ROAD - TEMPORARY CLOSURE

The Council intends to make an order, operative from 22 July 2024 for 3 days (overnights between 10pm and 5am approx), the effect of which will be to prohibit all traffic proceeding on Bury New Road from Folds Rd to Castle St, to allow bridge inspections to take place. Alternate route will be via Bradshawgate, Lower Bridgeman St, Bradford St, or Bury Rd, Crompton Rd, Thicketford Rd, Tonge Moor Rd. The Order will end after 18 months or on completion of the works whichever first occurs.

Bolton Council. 1 July 2024.



If your waste or recycling bins are due to be emptied during road or resurfacing works, please present them at the nearest accessible point. This will ensure that your bins can be emptied on the usual collection day.

closures online at bolton.gov.uk/trafficorders

PLAN 1



CENTURION
TRAFFIC MANAGEMENT

Measurement Ke

Road Width = N/λ

Shuttle Lane = N

Sideways Safety Zone = $N/$

Longways Safety Zone = N/A

Footway Width = $N/2$

Work Area = N/

Temporary Footway

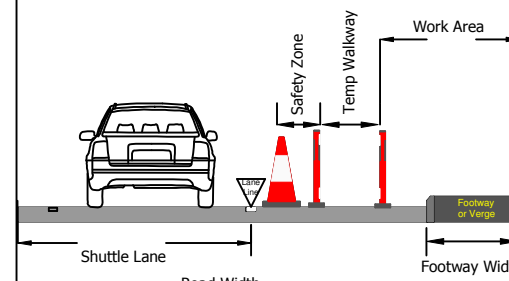
$$\text{Width} = N/$$

Centurion Traffic Management
3B, Haigh Park Road
Stourton
Leeds
LS10 1RT

Tel: 0113 277 5360
E-mail: info@Centuriontraffic.com
www.Centuriontraffic.com

Date: 08/03/202

Scheme: Bury New Road, Bolt

Traffic Management: Full Closure

Scale: NOT TO SCALE	Drawn AW Amended LL	Authorised / Approved DD
---------------------------	---------------------------	--------------------------------

Copyright. All rights reserved.

Drawing No: CTM/08-03/009

drawings to be read in conjunction with relevant method statement and risk assessment.

please check for amendments before u

Unauthorised reproduction infringes Crown Copyright and may lead to prosecution or civil proceedings.

PLAN 2



CENTURION
TRAFFIC MANAGEMENT

Measurement Key

Road Width = N/A
Shuttle Lane = N/A
Sideways Safety Zone = N/A
Longways Safety Zone = N/A
Footway Width = N/A
Work Area = N/A
Temporary Footway Width = N/A

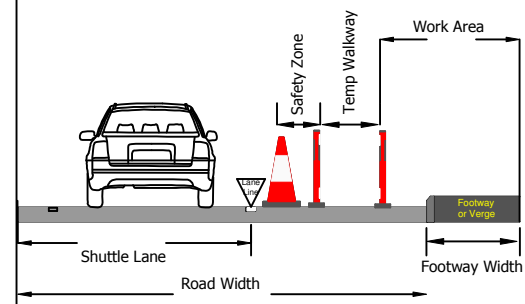

Centurion Traffic Management
3B, Haigh Park Road
Stourton
Leeds
LS10 1RT

Tel: 0113 277 5360
E-mail: info@centuriontraffic.com
www.centuriontraffic.com

Date: 08/03/2024

Scheme: Bury Road, Bolton

Traffic Management: Full Closure

Scale: NOT TO SCALE	Drawn AW Amended LL	Authorised / Approved DD
---------------------------	---------------------------	--------------------------------

Crown Copyright. All rights reserved.

Drawing No: CTM/08-03/005

Drawings to be read in conjunction with relevant method statement and risk assessment.

Please check for amendments before use.

Unauthorised reproduction infringes Crown Copyright and may lead to prosecution or civil proceedings.

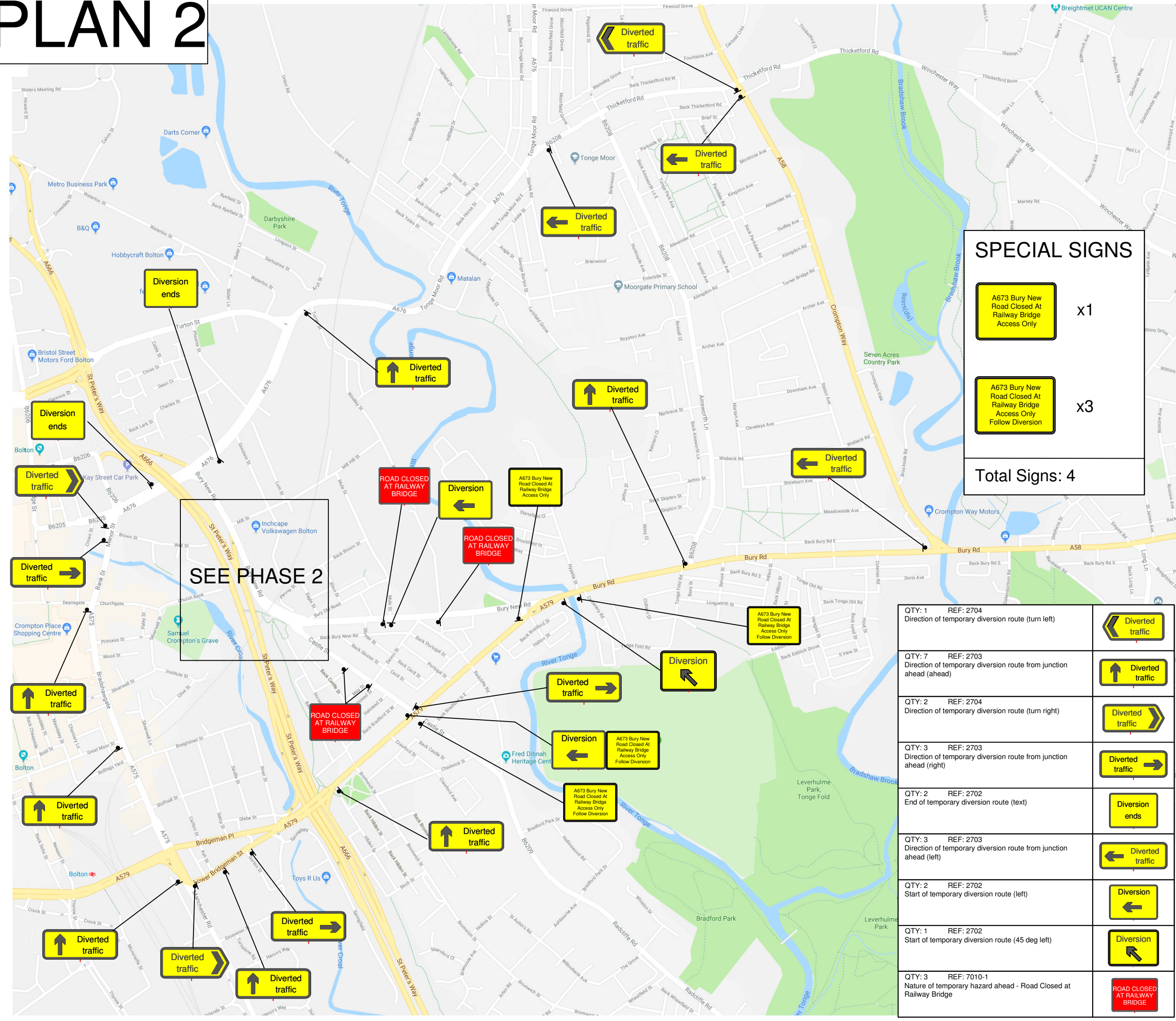

SPECIAL SIGNS

A673 Bury New Road Closed At Railway Bridge Access Only

x1

A673 Bury New Road Closed At Railway Bridge Access Only Follow Diversion

x3

Total Signs: 4

QTY: 1	REF: 2704	Direction of temporary diversion route (turn left)	
QTY: 7	REF: 2703	Direction of temporary diversion route from junction ahead (ahead)	
QTY: 2	REF: 2704	Direction of temporary diversion route (turn right)	
QTY: 3	REF: 2703	Direction of temporary diversion route from junction ahead (right)	
QTY: 2	REF: 2702	End of temporary diversion route (text)	
QTY: 3	REF: 2703	Direction of temporary diversion route from junction ahead (left)	
QTY: 2	REF: 2702	Start of temporary diversion route (left)	
QTY: 1	REF: 2702	Start of temporary diversion route (45 deg left)	
QTY: 3	REF: 7010-1	Nature of temporary hazard ahead - Road Closed at Railway Bridge	