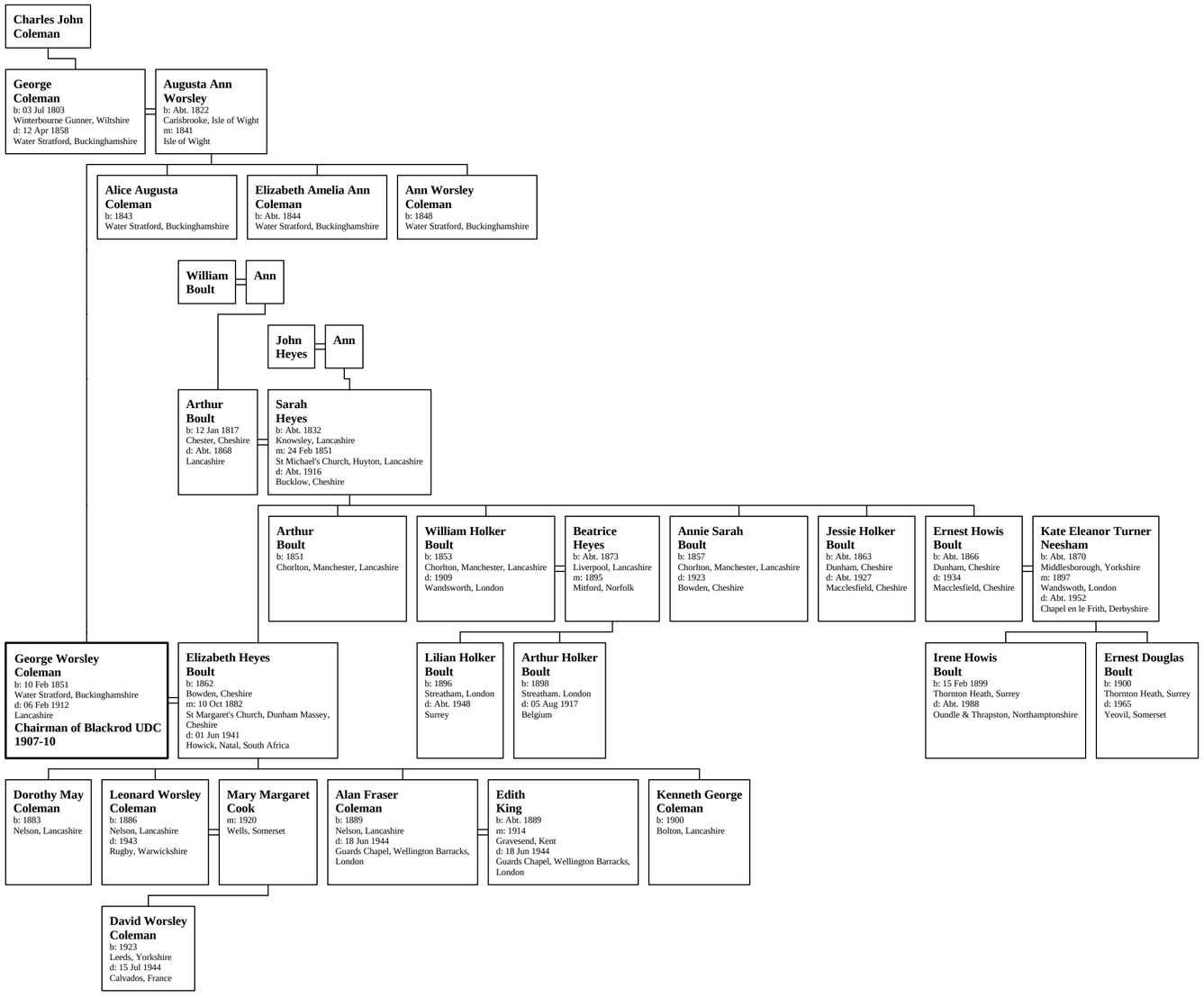All-in-One Tree of George Worsley Coleman