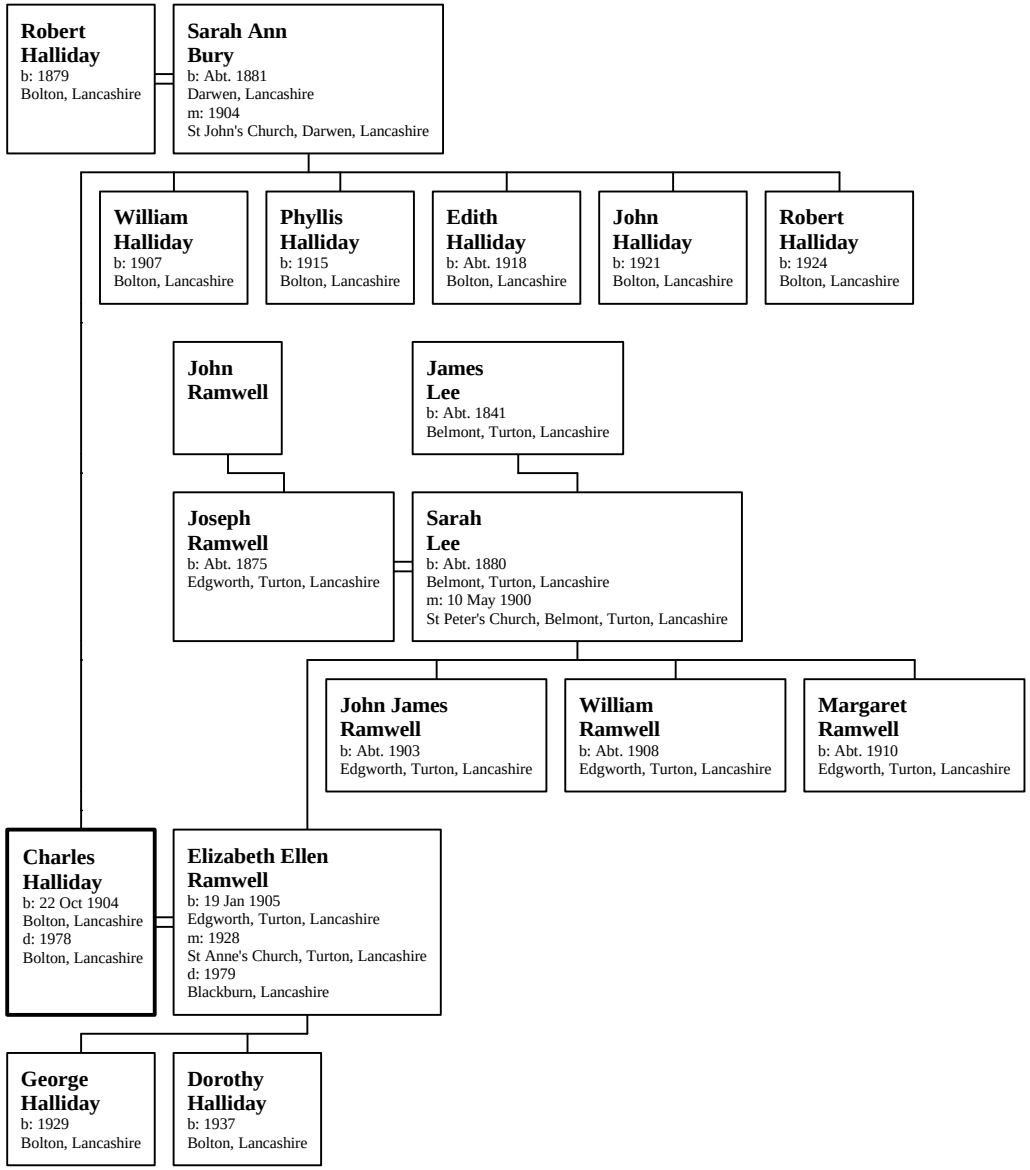Family of Charles Halliday