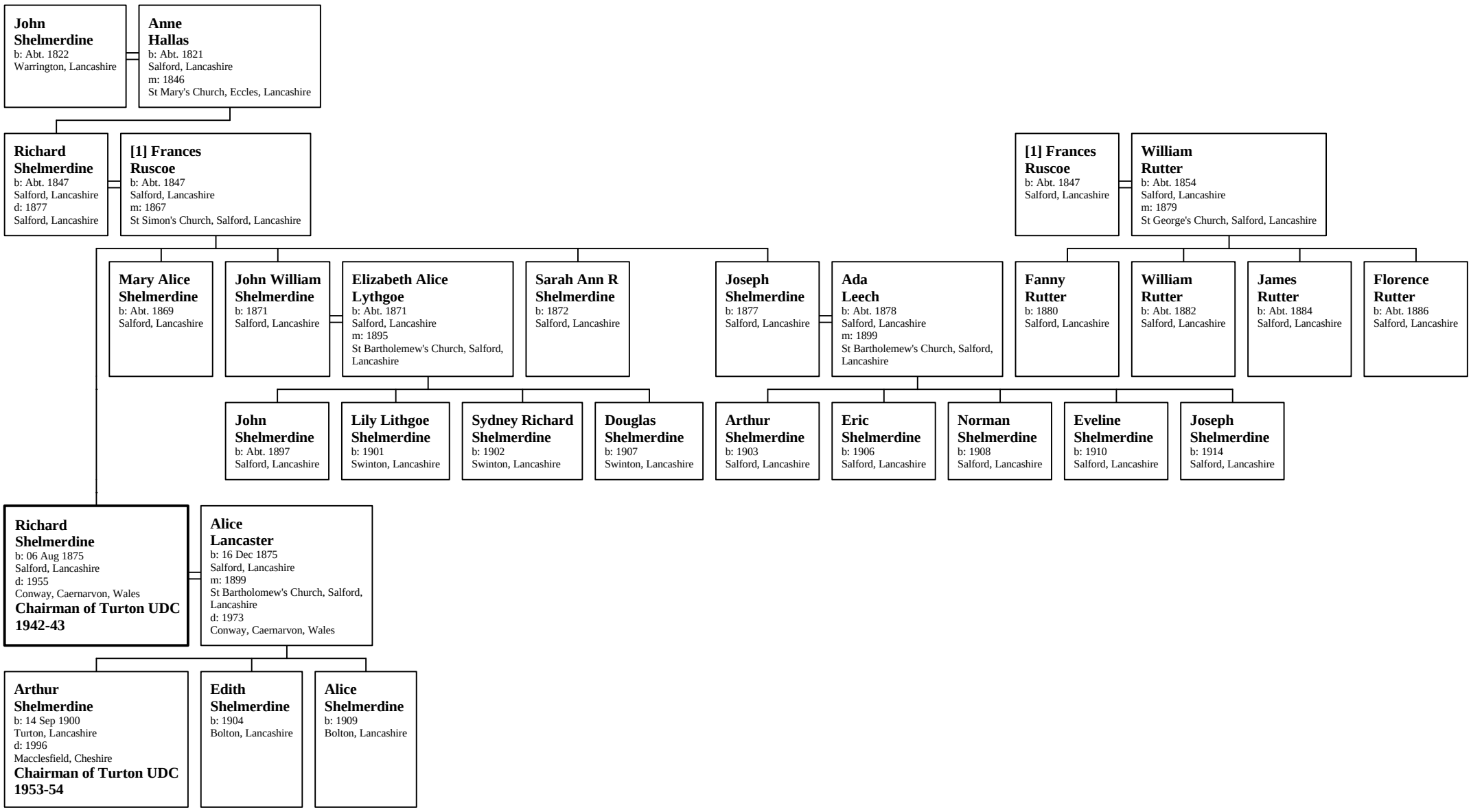Family of Richard Shelmerdine