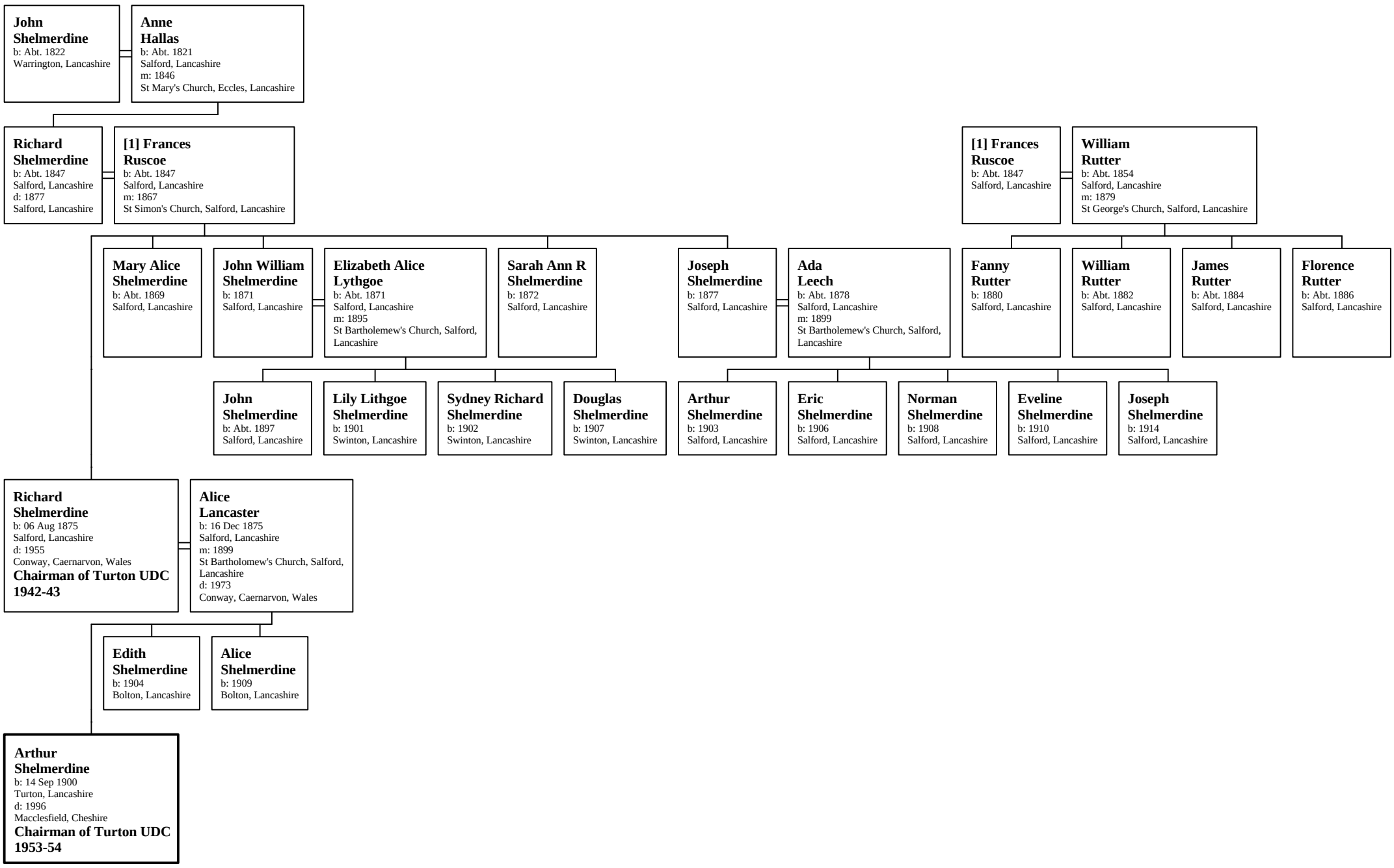Family of Arthur Shelmerdine