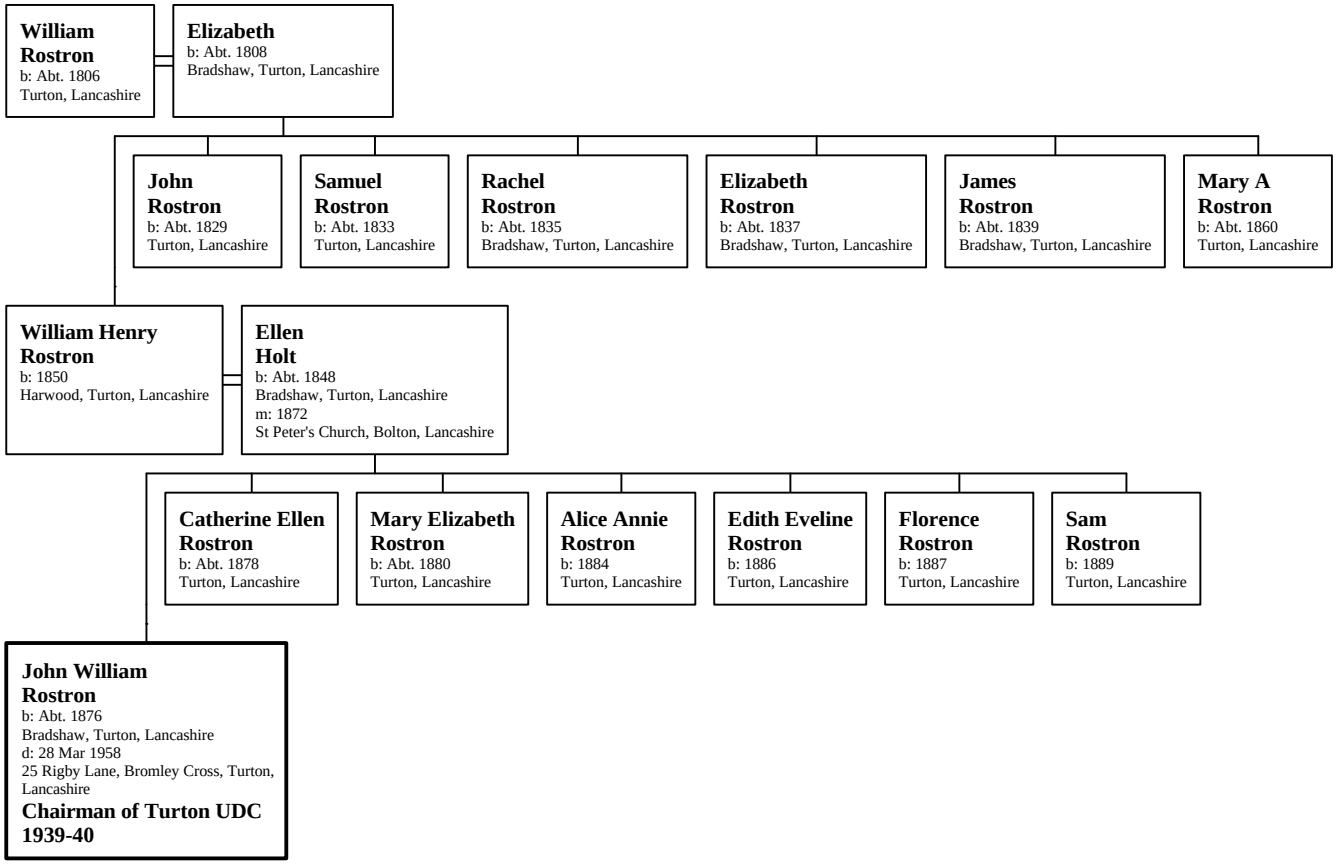Family of John William Rostron