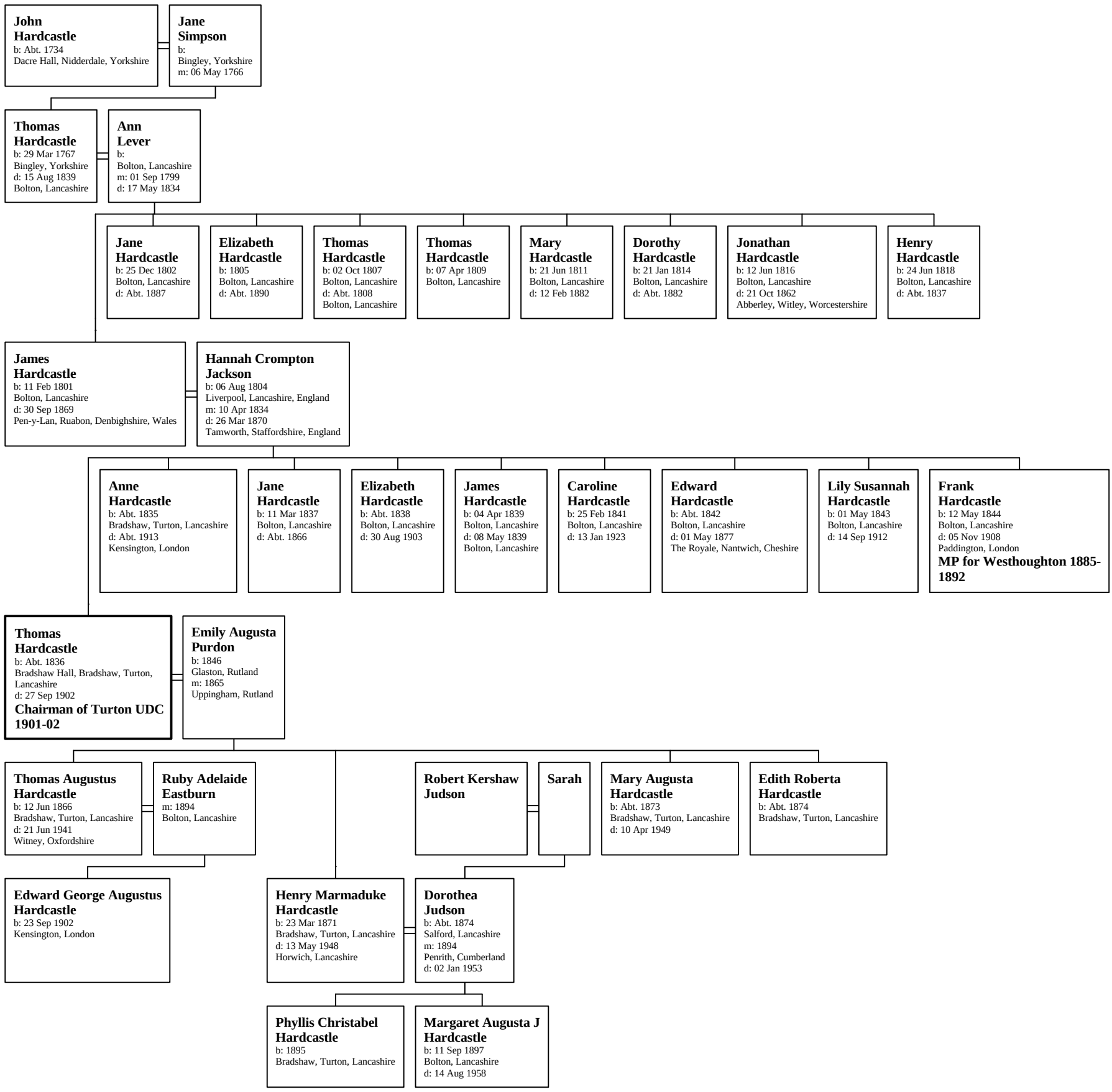Family of Thomas Hardcastle