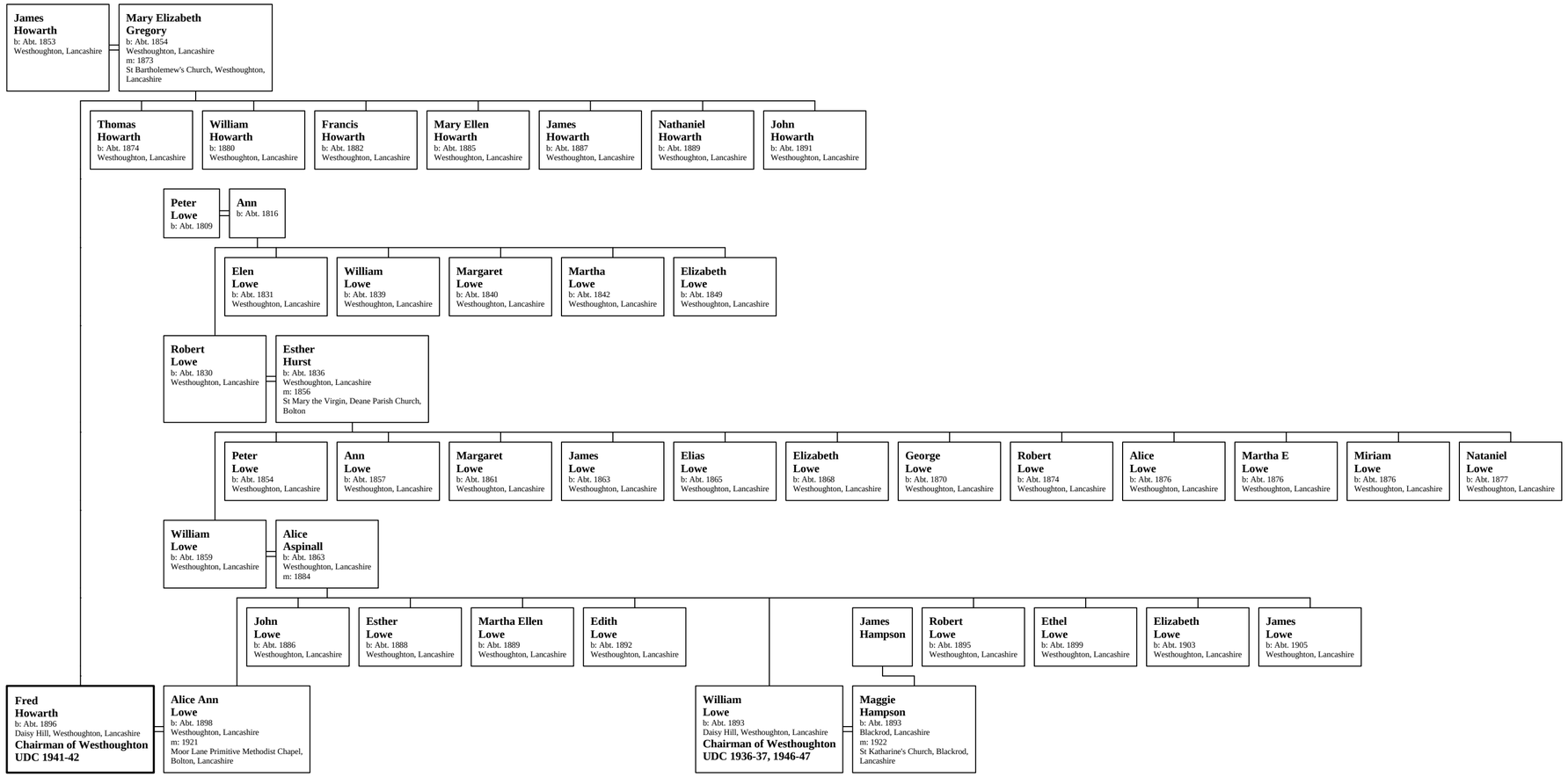Family of Fred Howarth