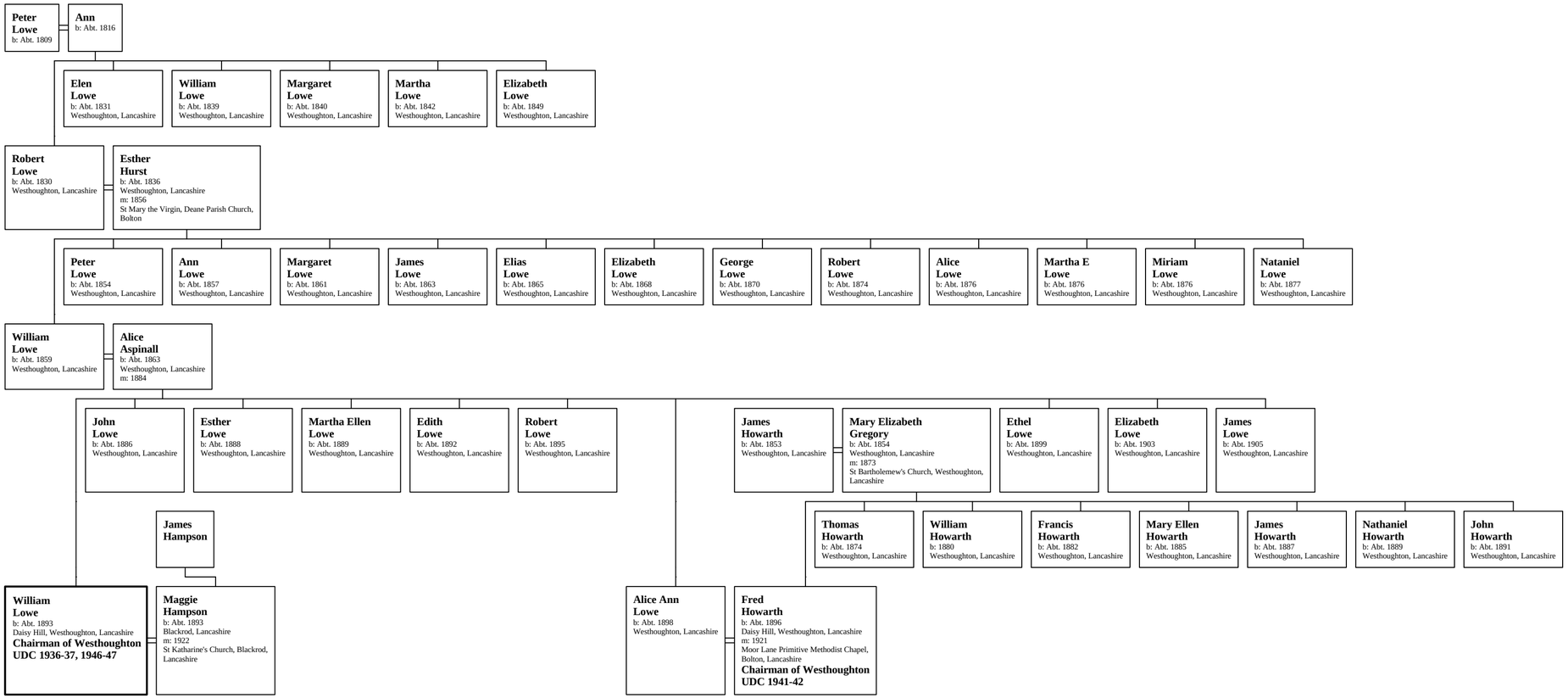Family of William Lowe