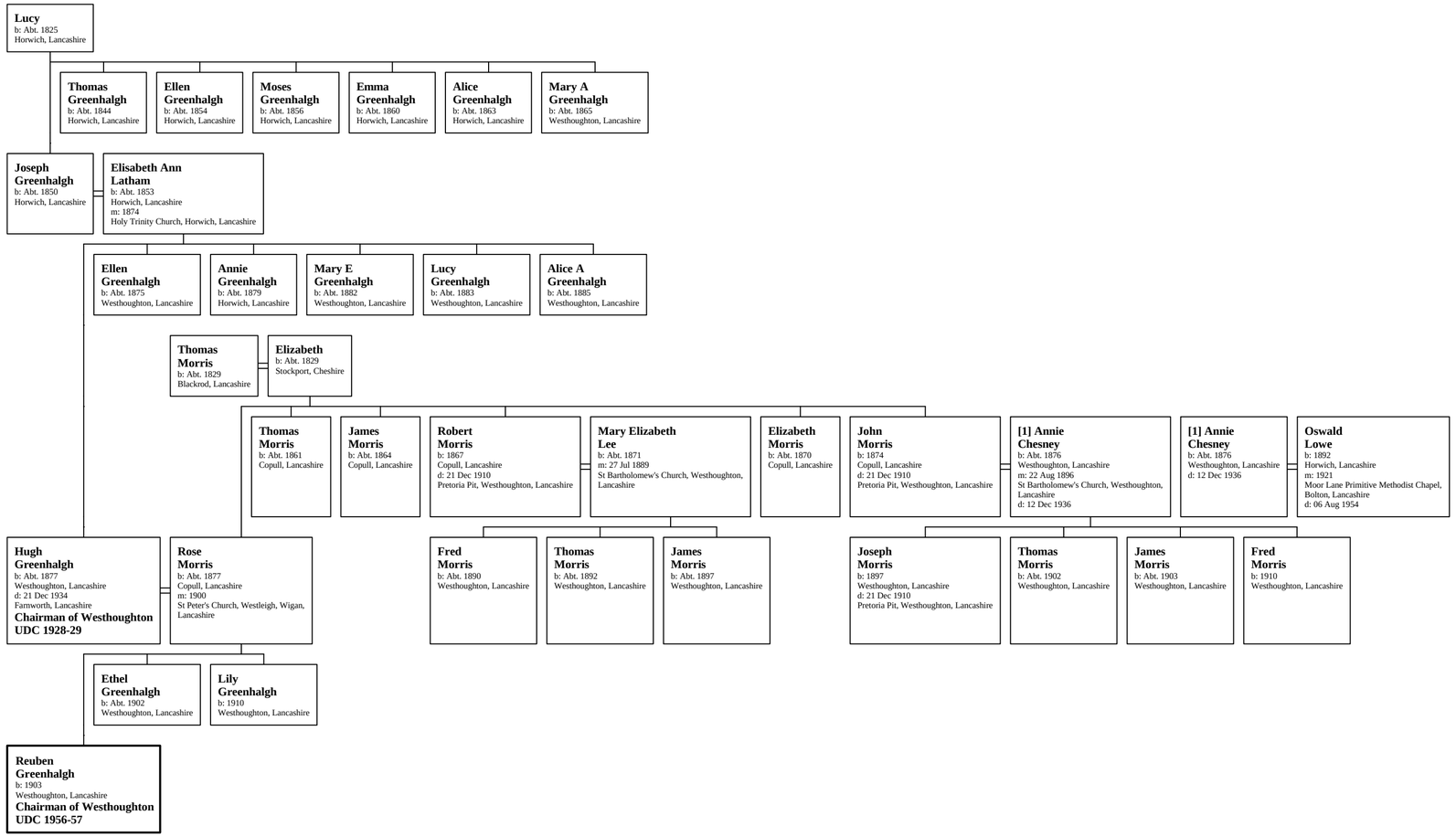Family of Reuben Greenhalgh