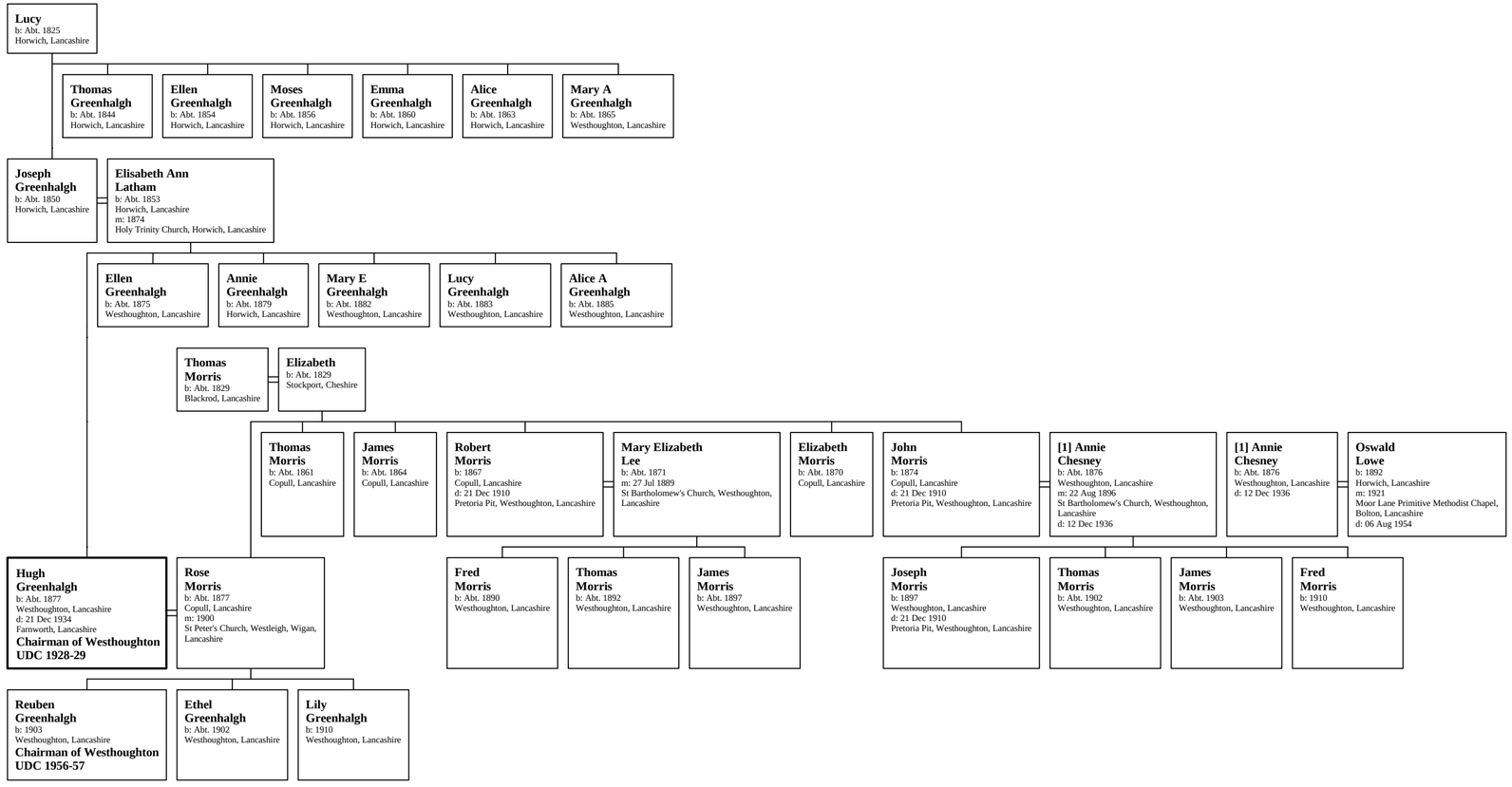Family of Hugh Greenhalgh