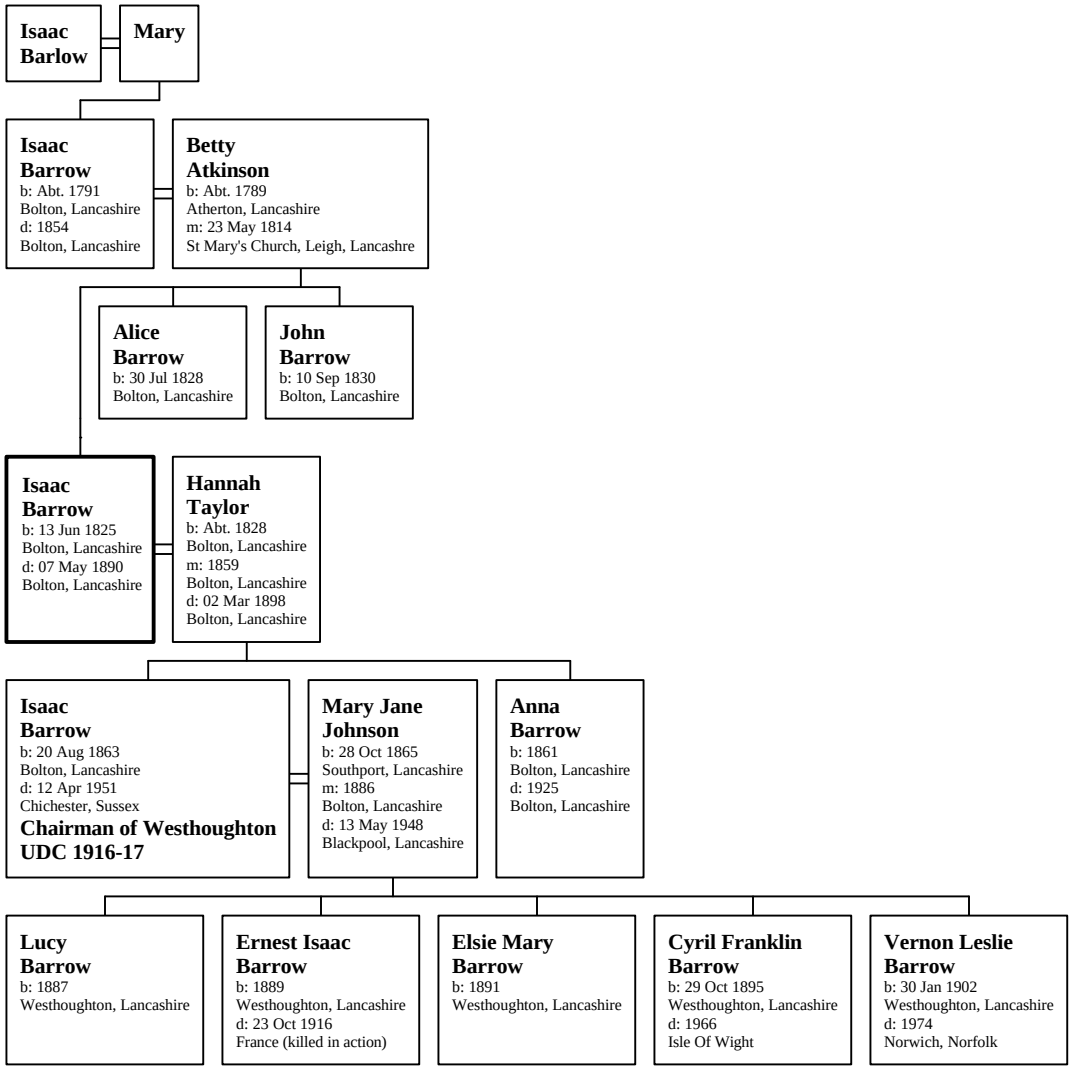All-in-One Tree of Isaac Barrow