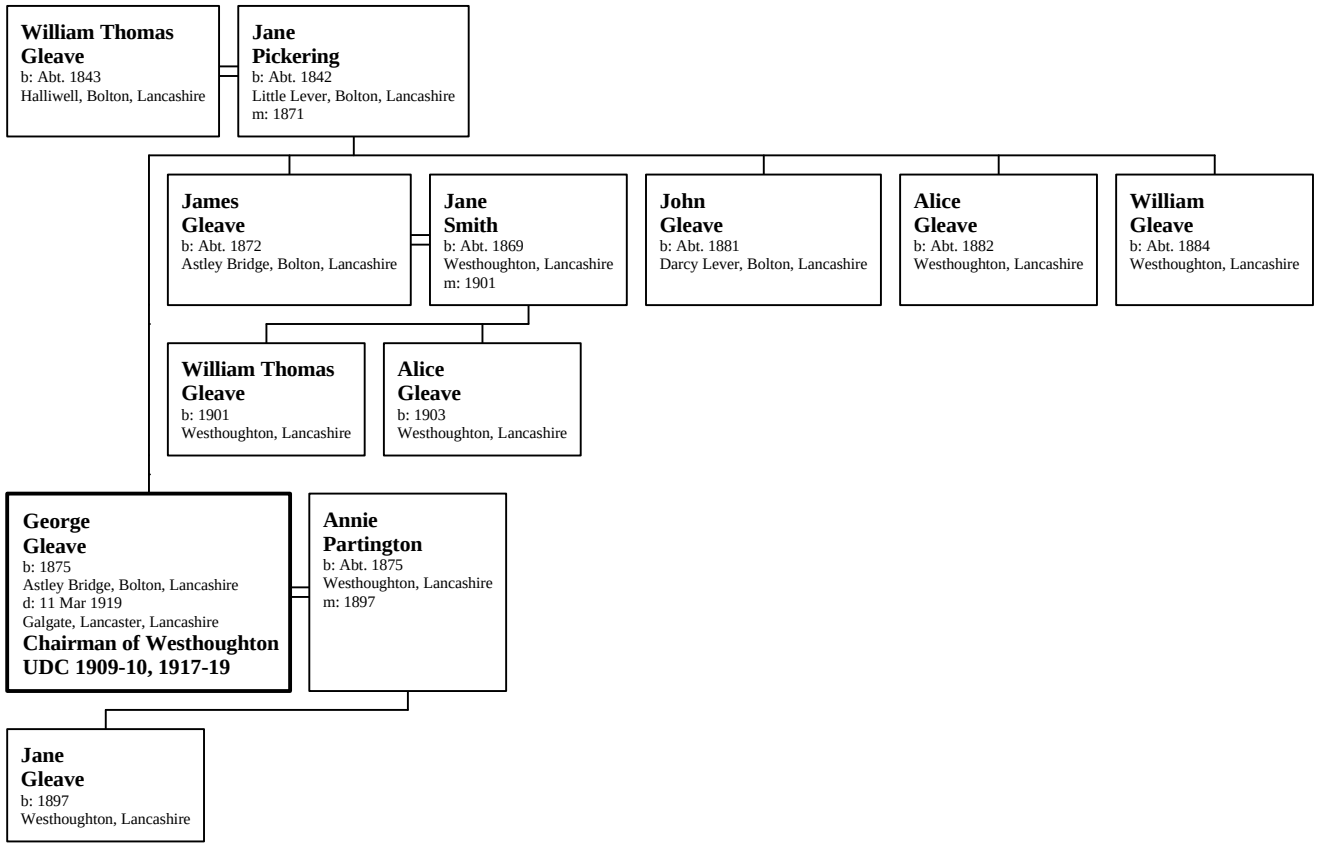Family of George Gleave