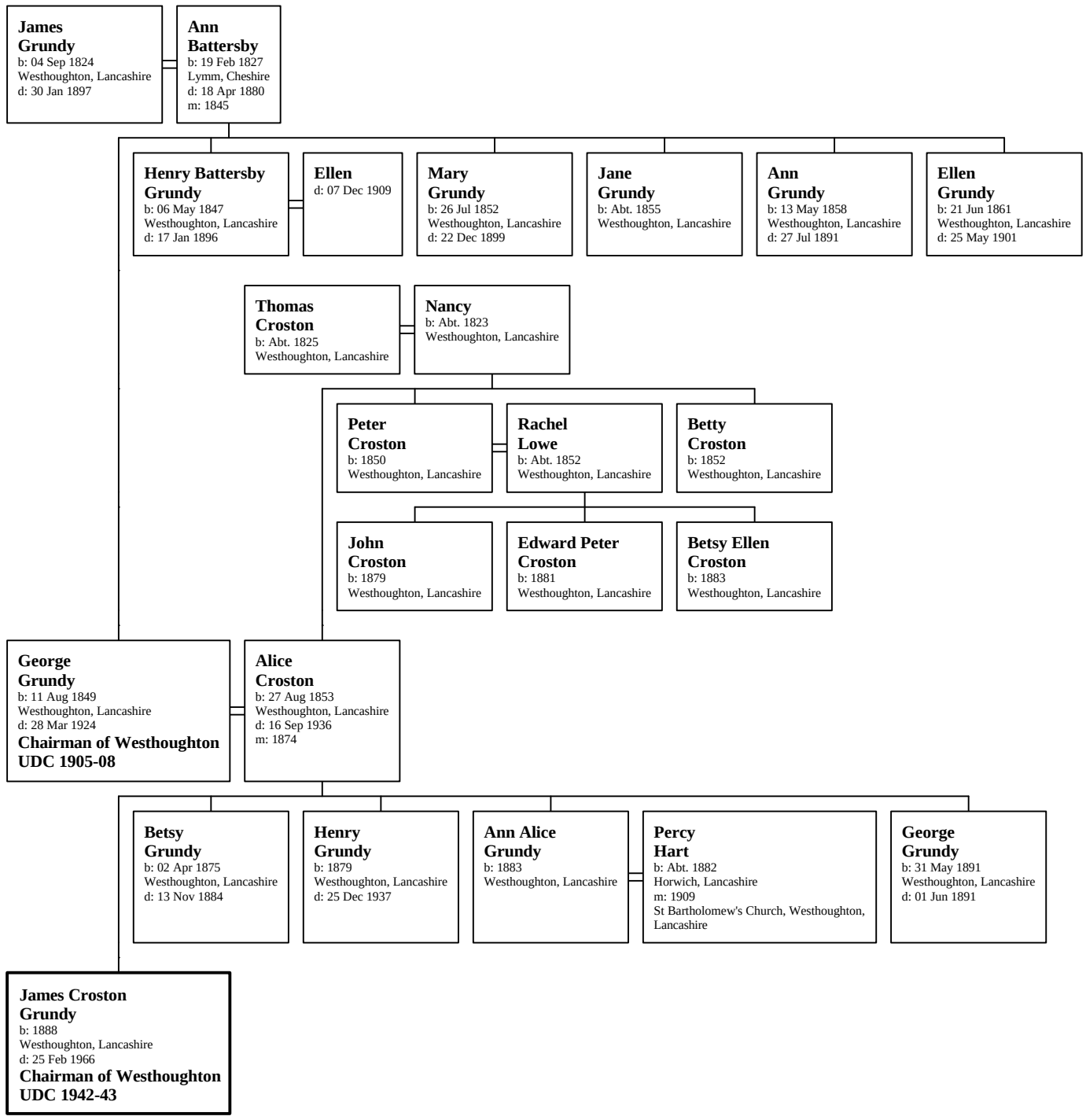Family of James Croston Grundy