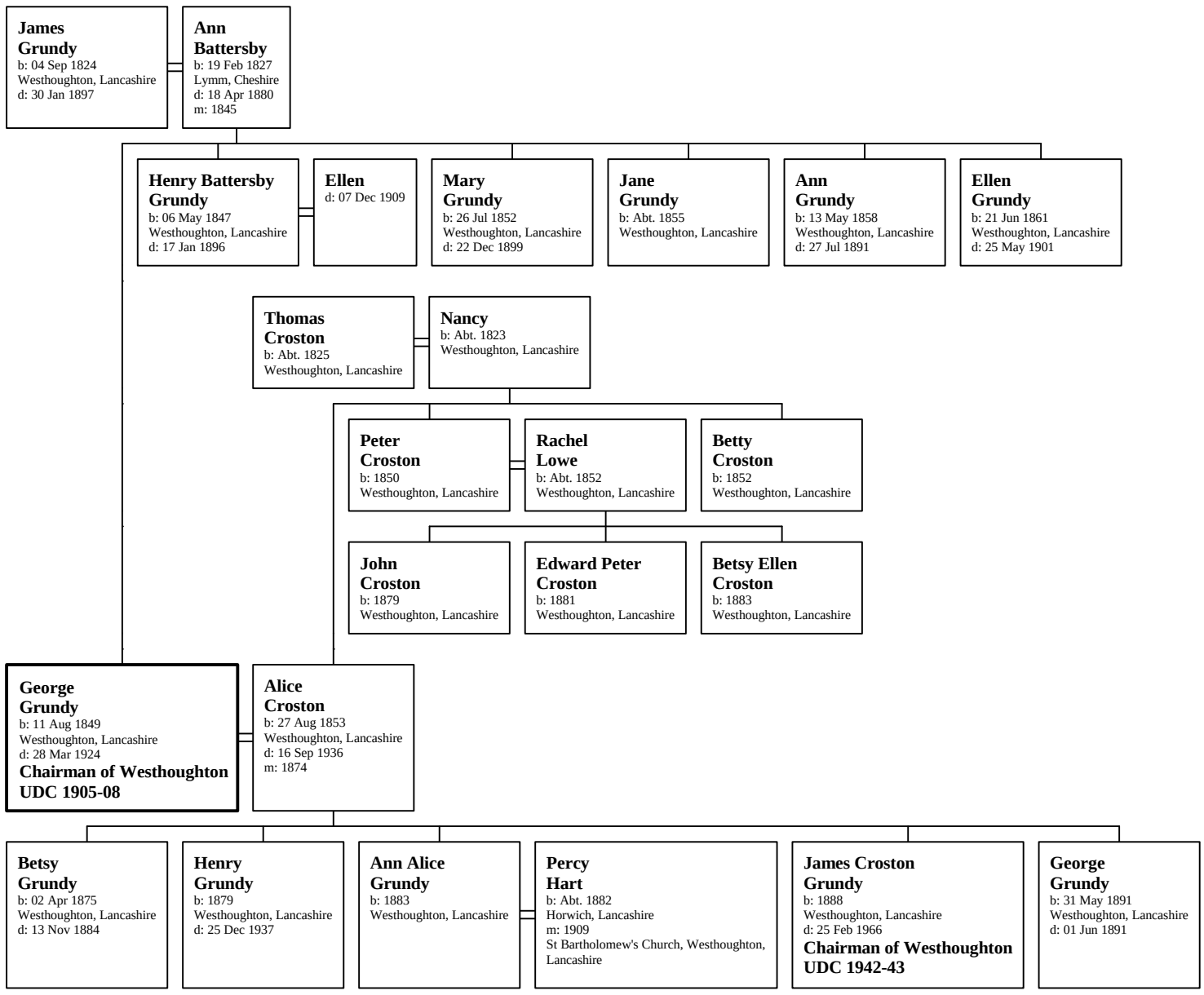Family of George Grundy