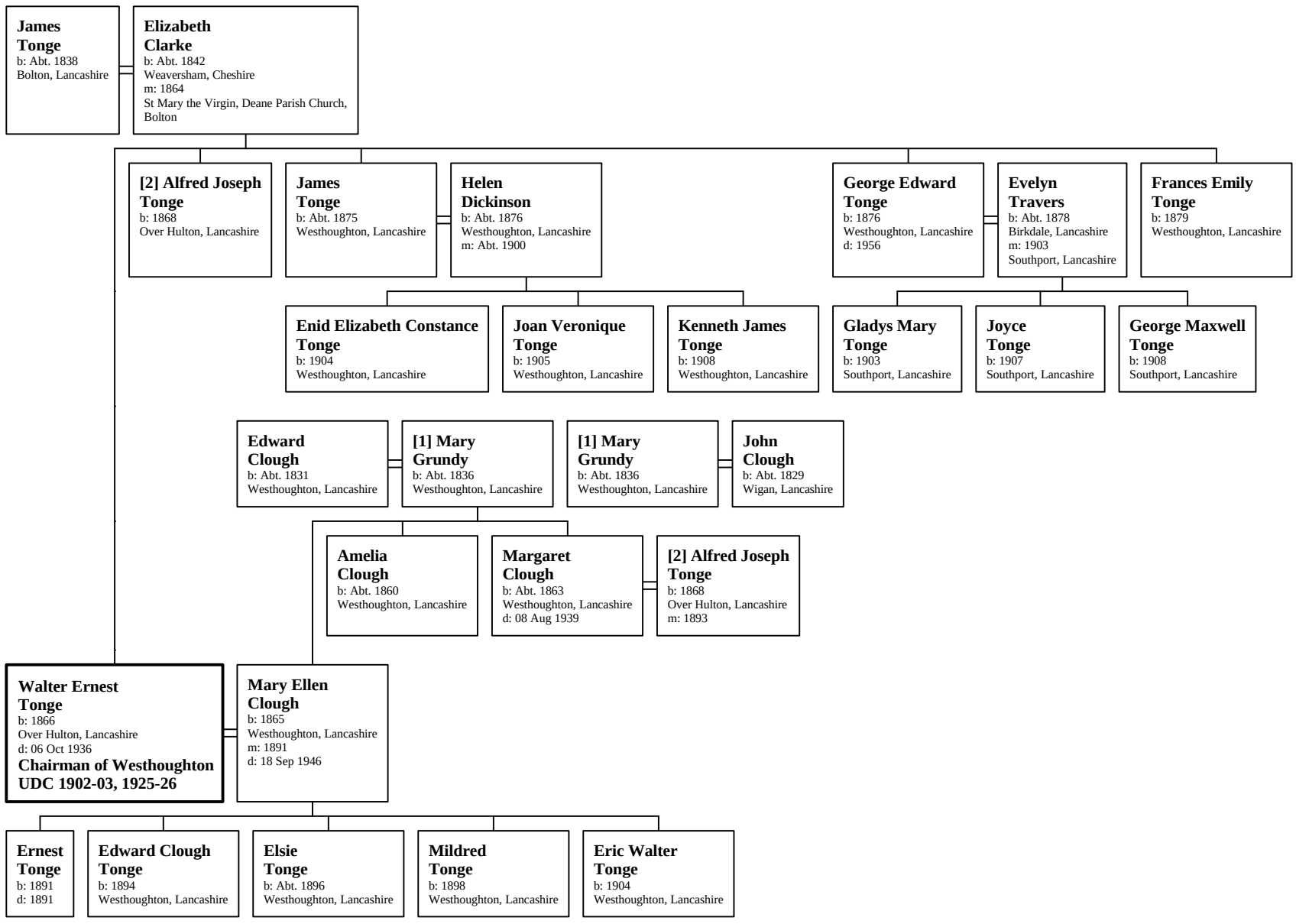Family of Walter Ernest Tonge