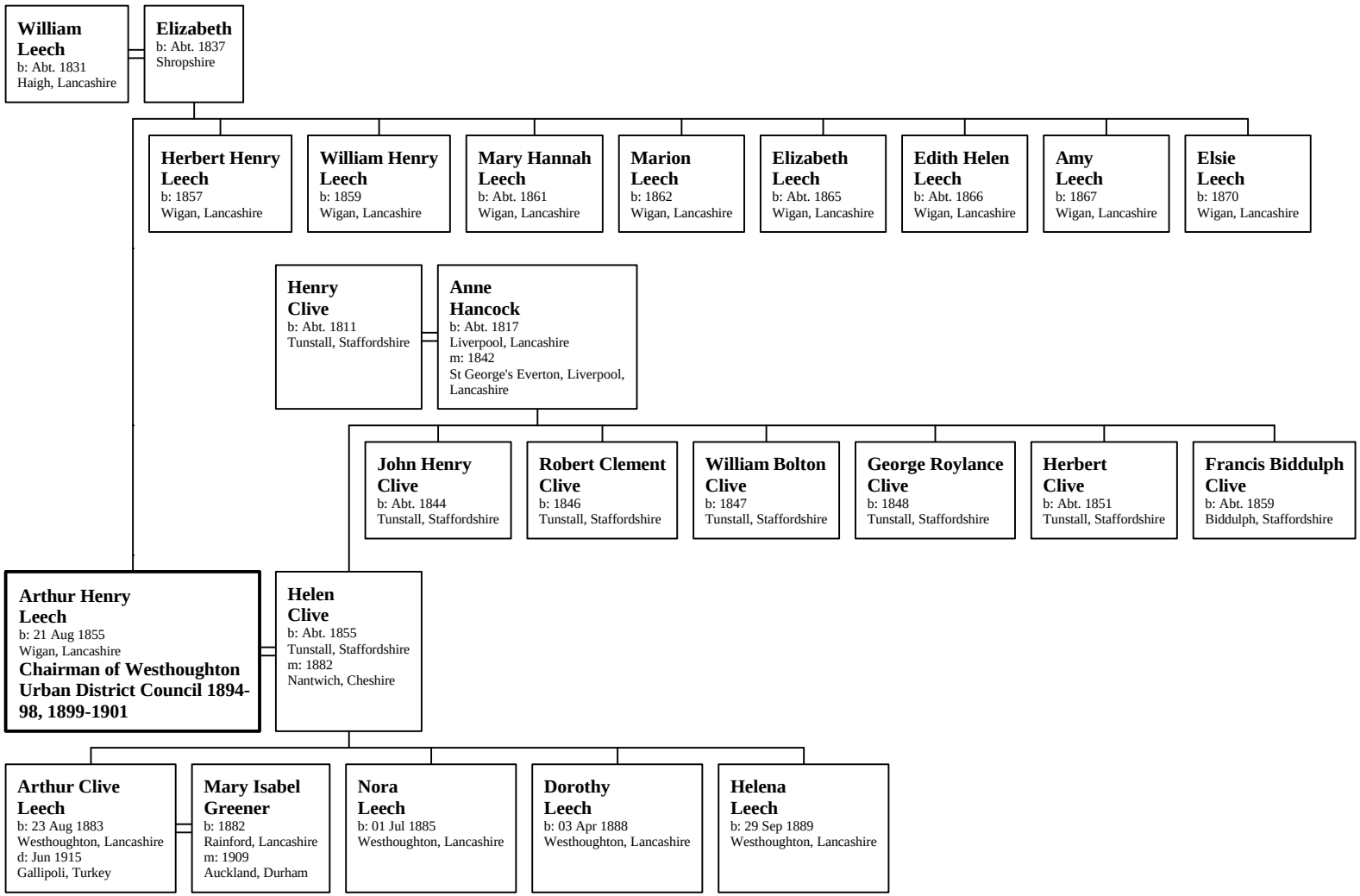Family of Arthur Henry Leech