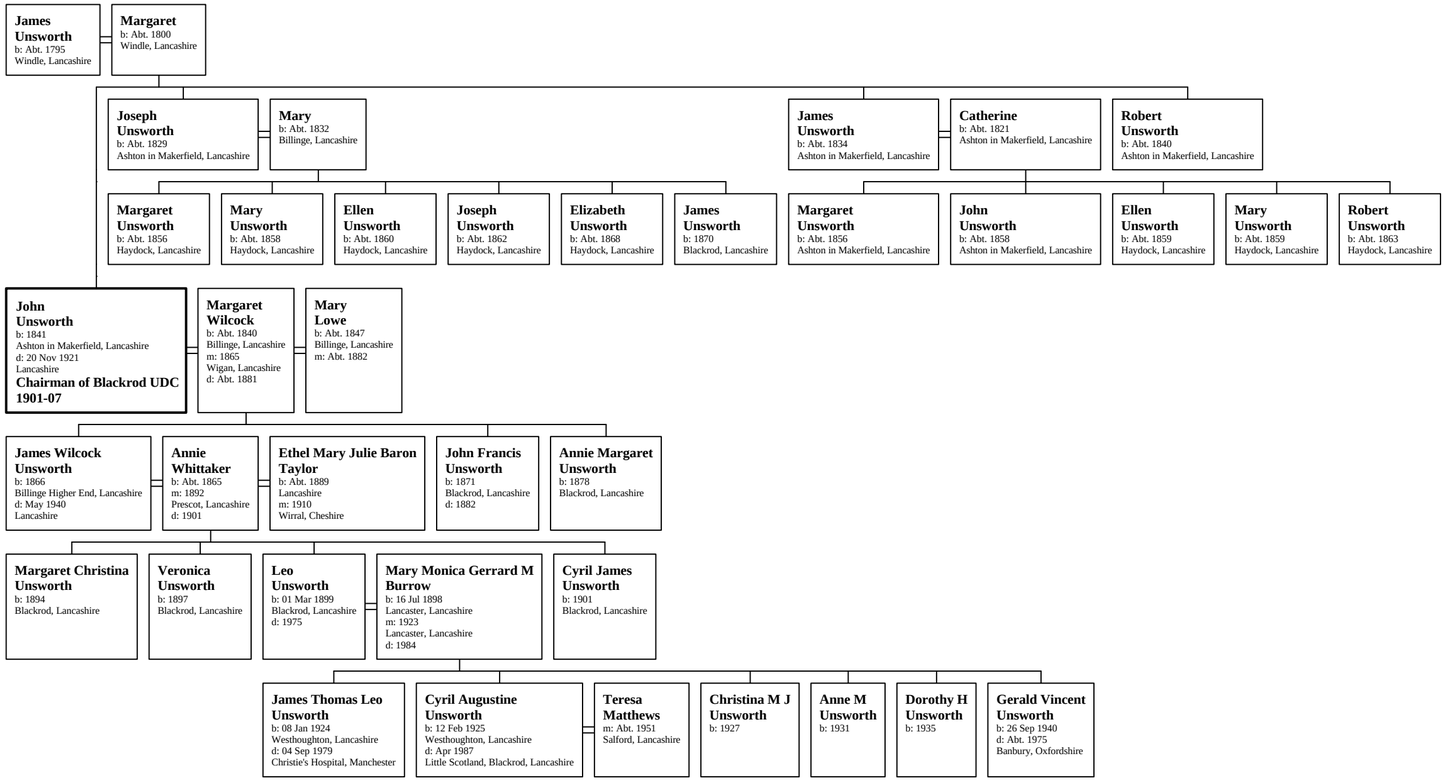Family of John Unsworth