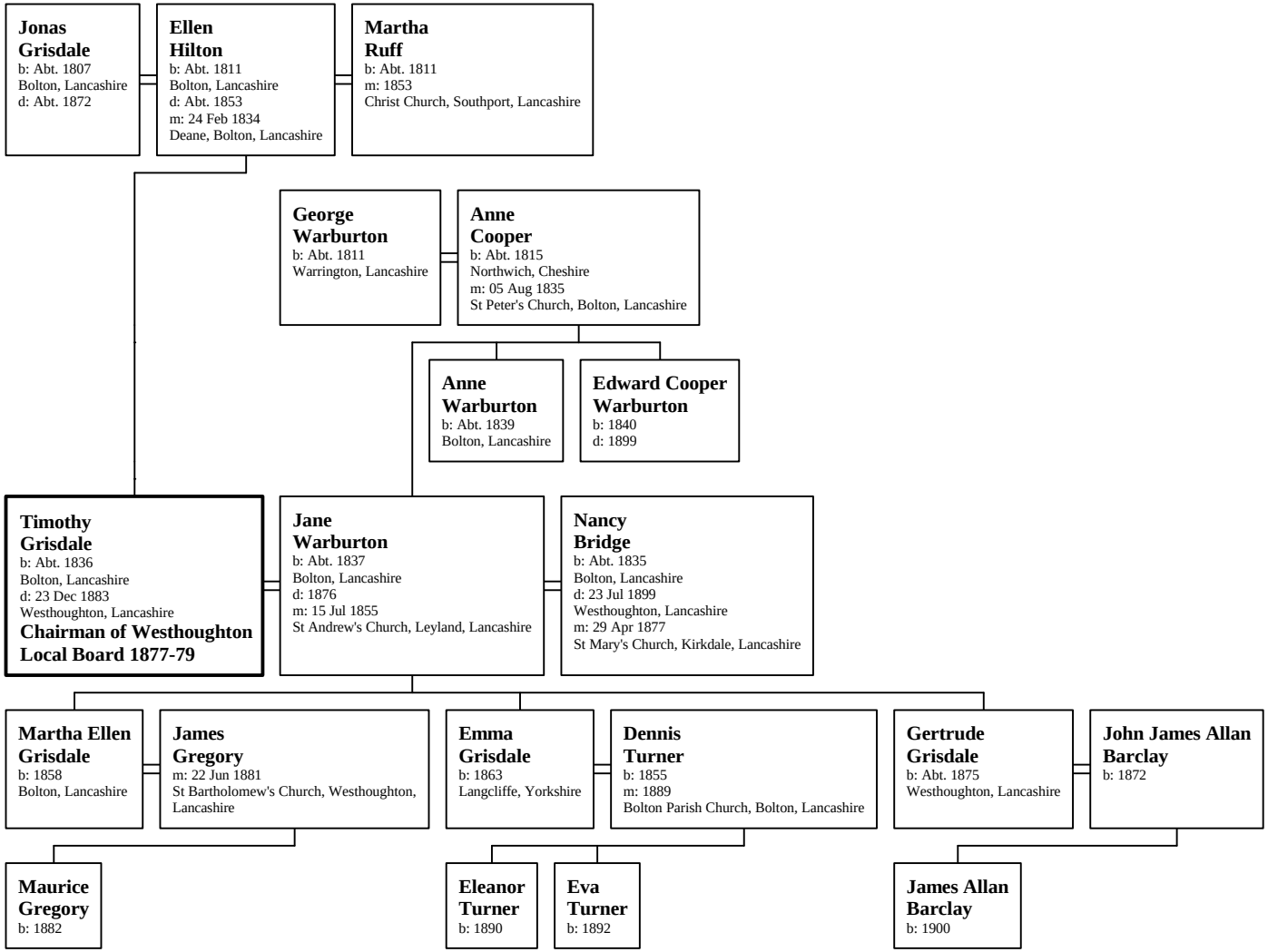Family of Timothy Grisdale