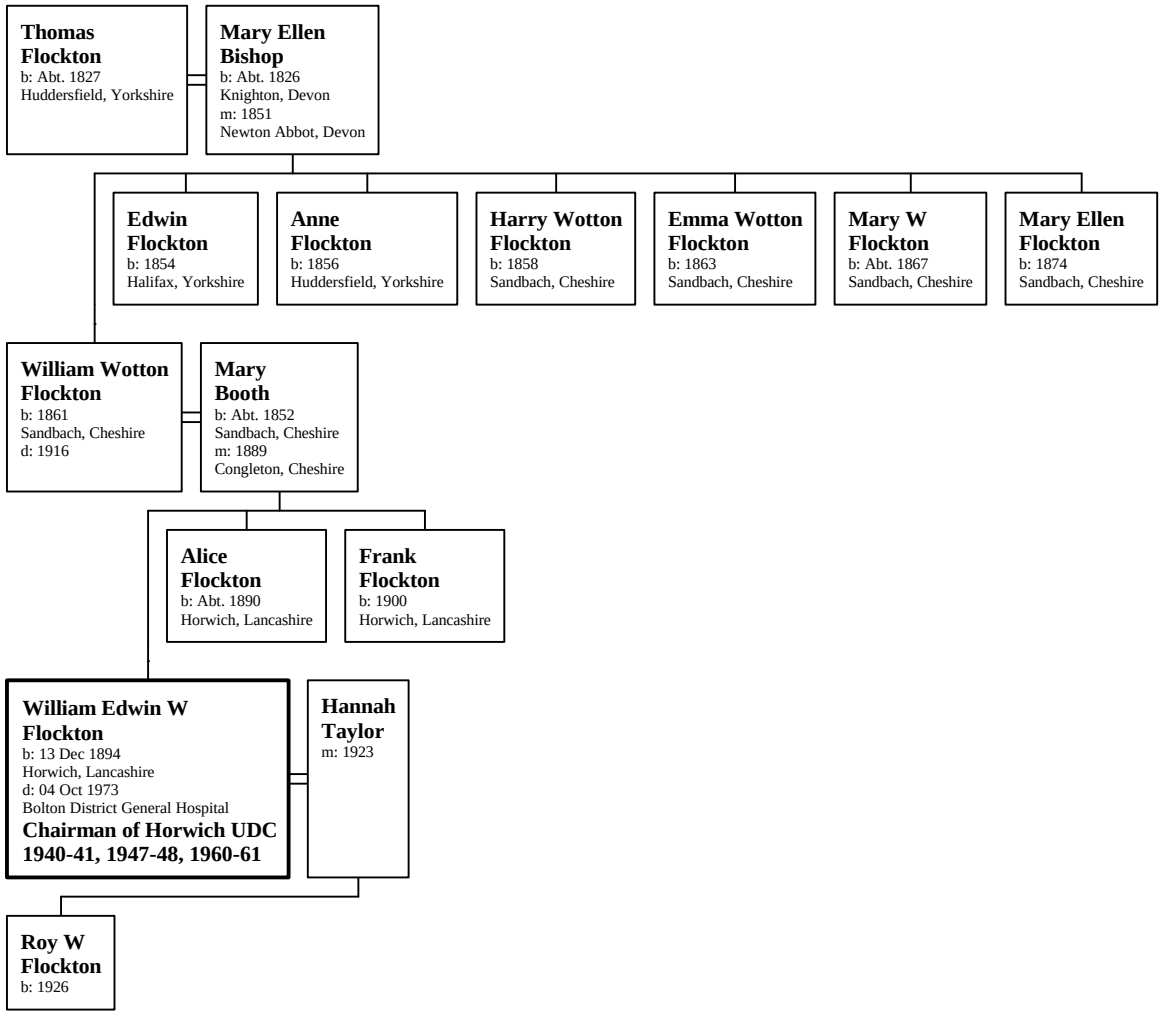Family of William Edwin W Flockton