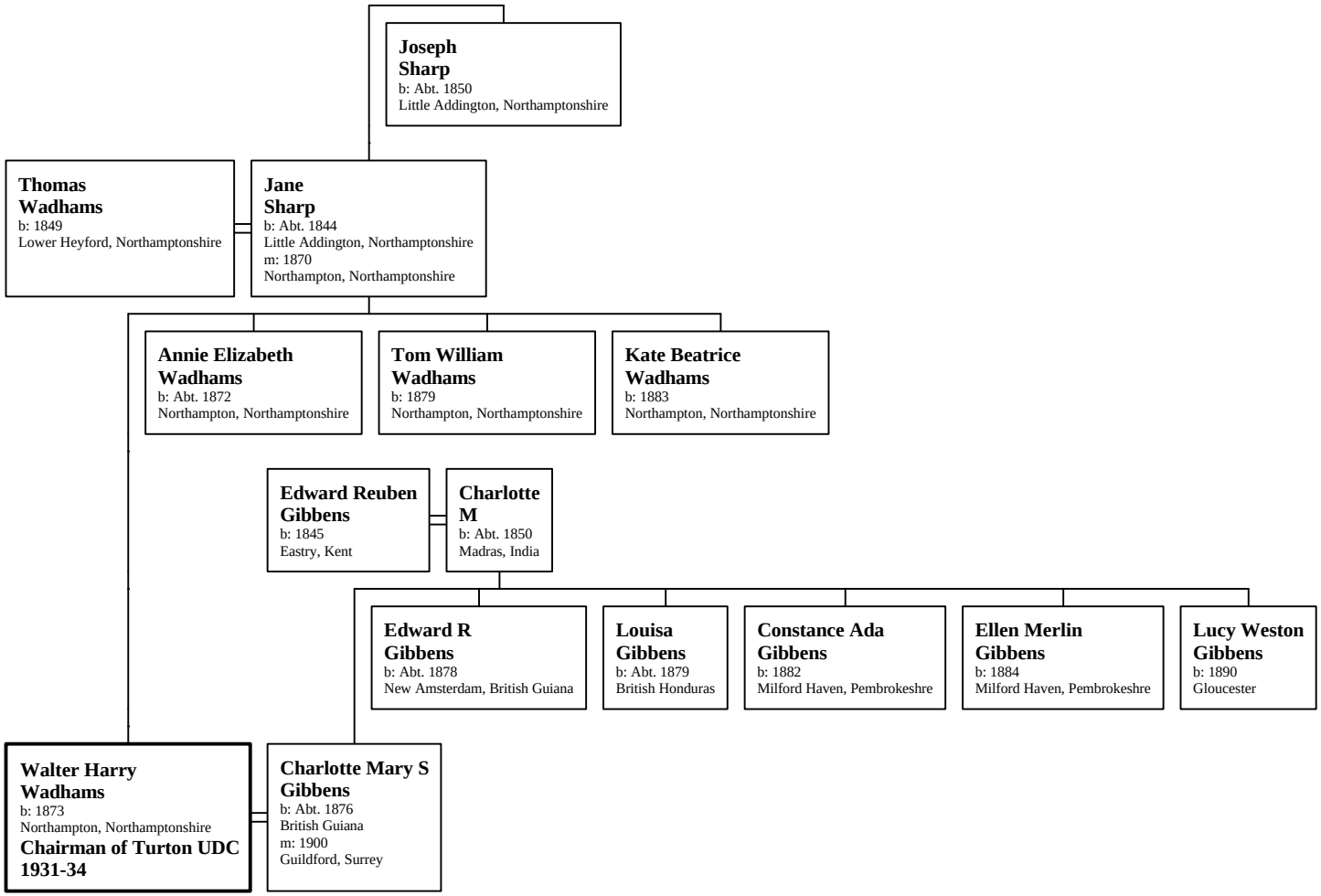Family of Walter Harry Wadhams