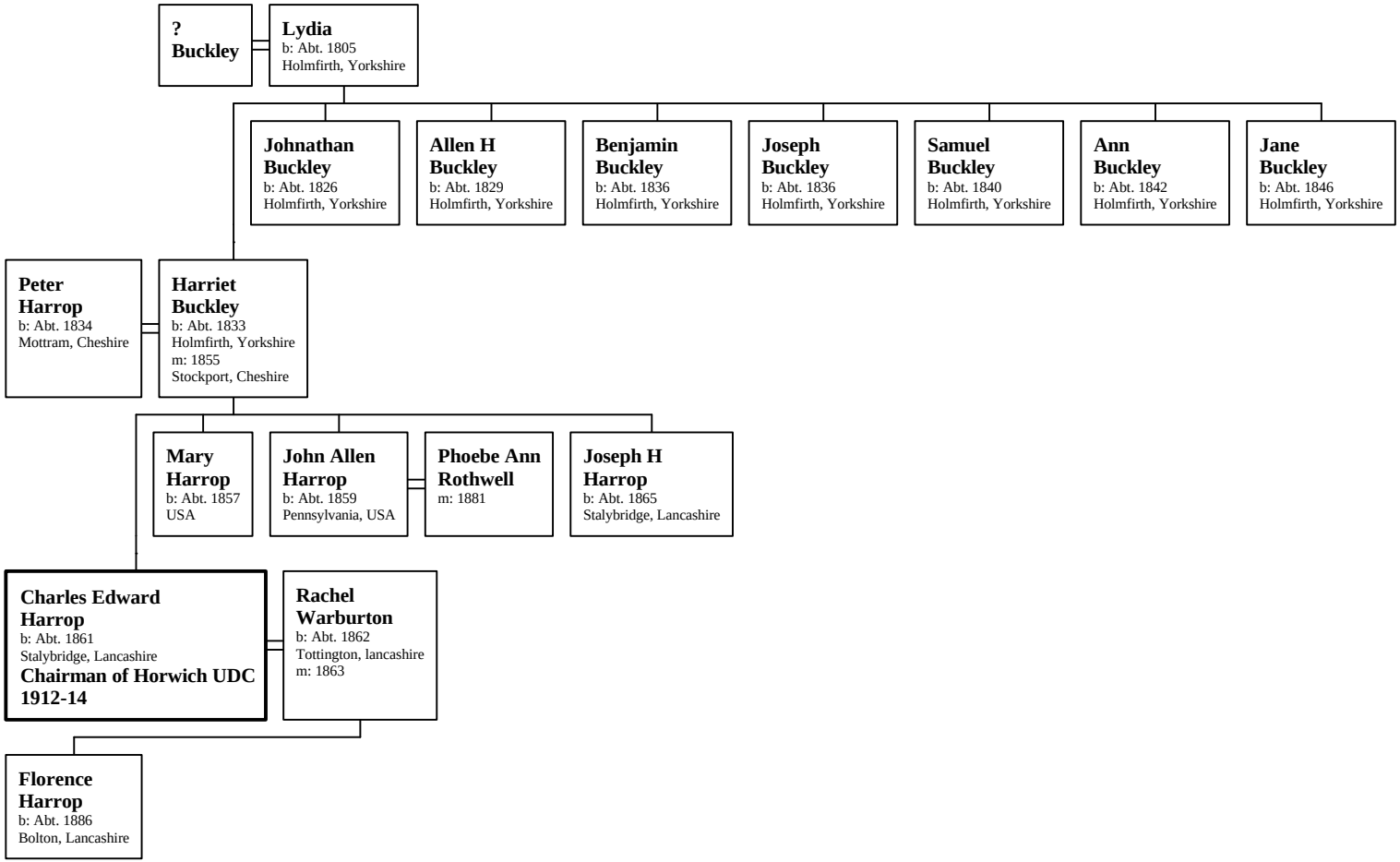Family of Charles Edward Harrop