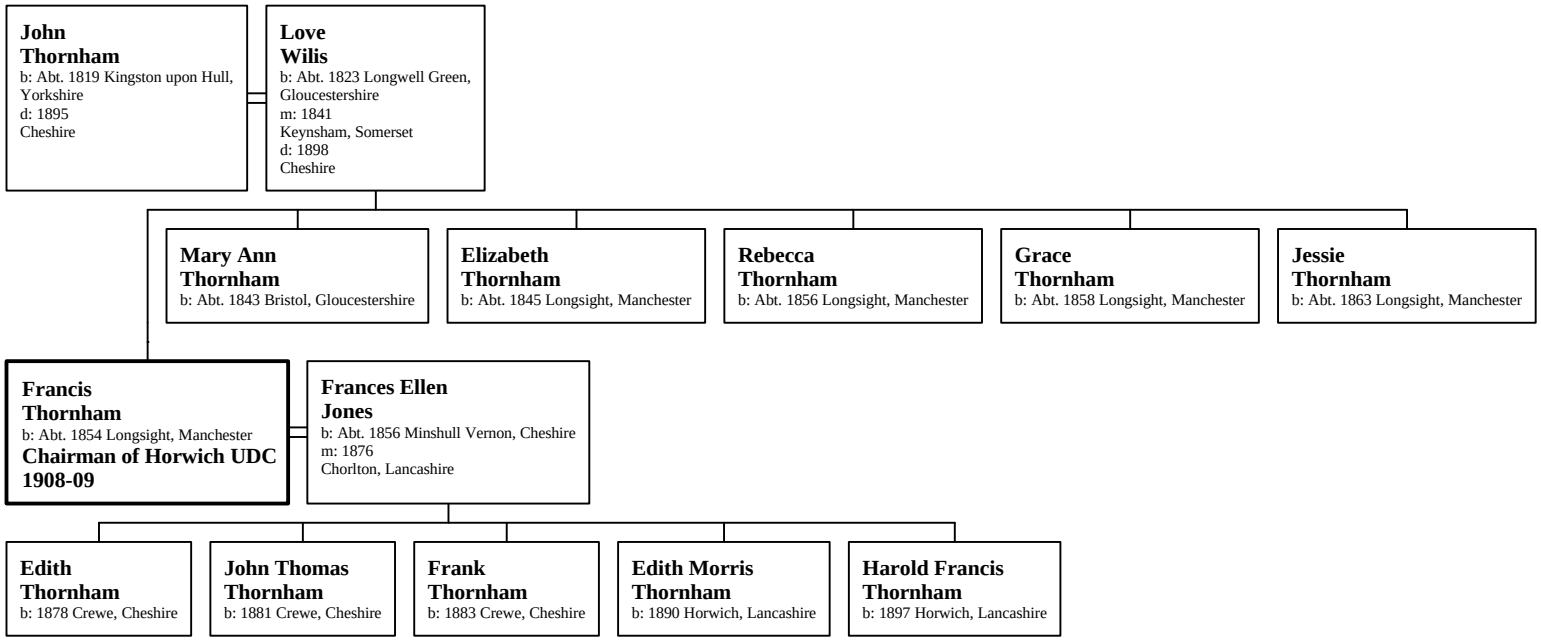Family of Francis Thornham