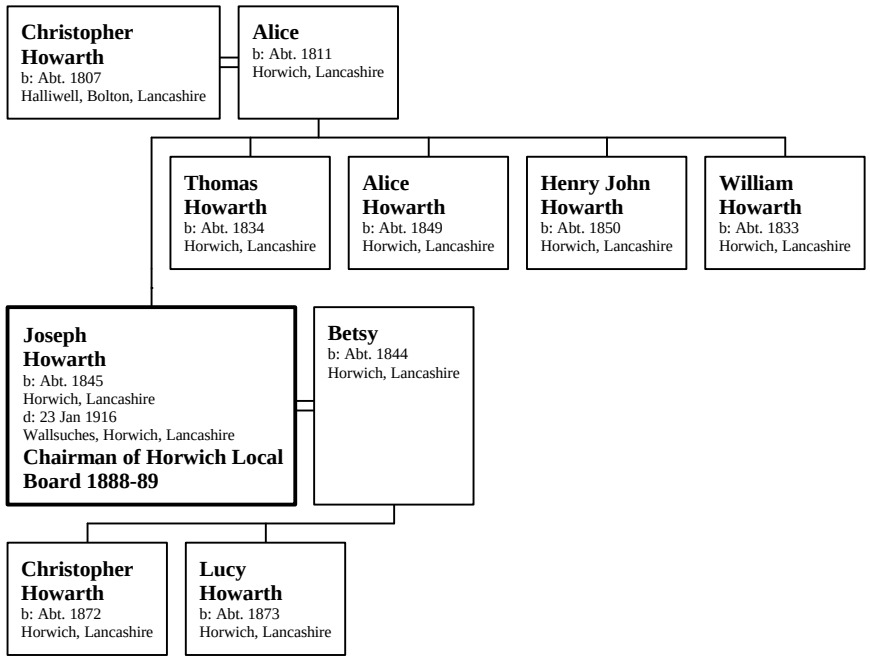Family of Joseph Howarth