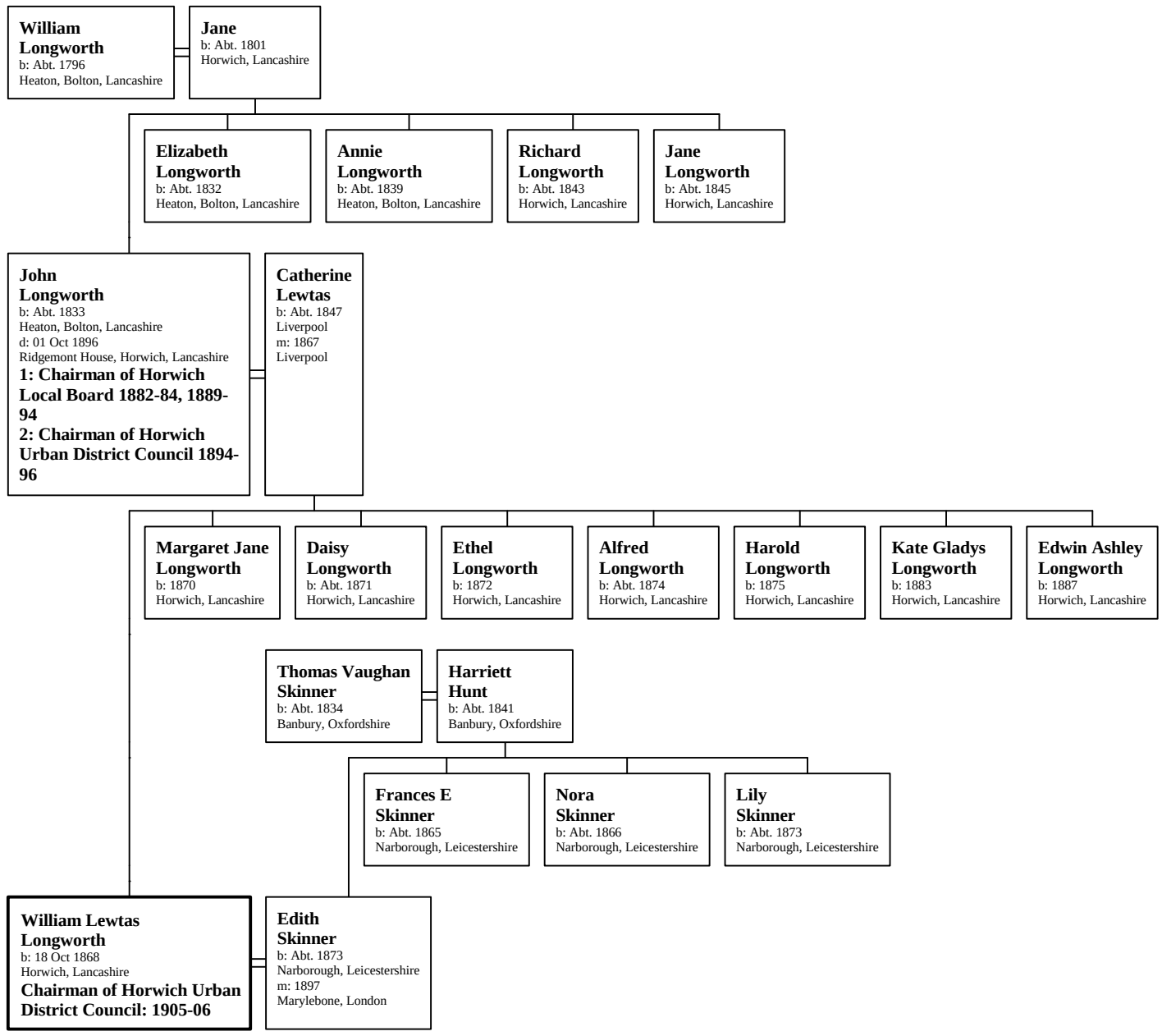Family of William Lewtas Longworth