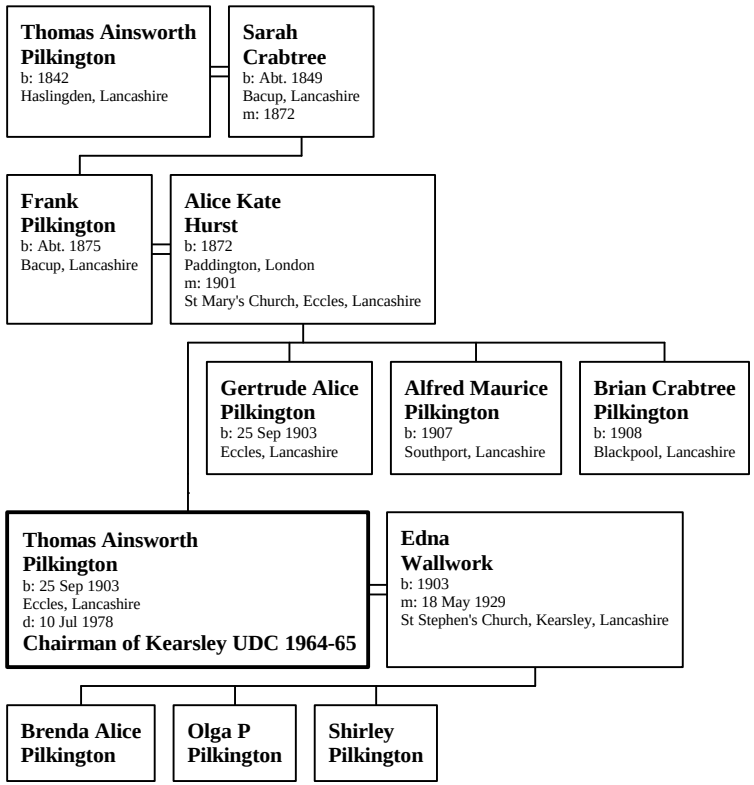Family of Thomas Ainsworth Pilkington