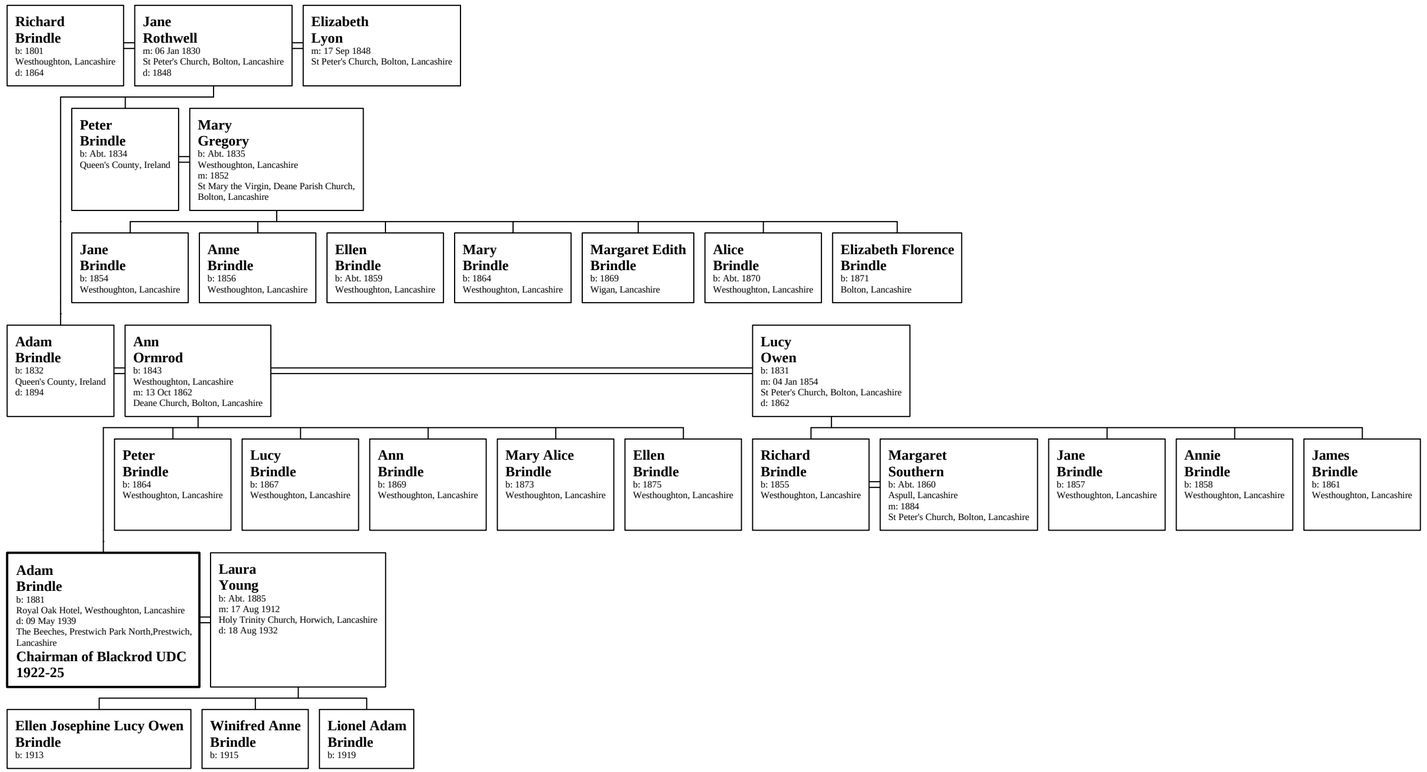Family of Adam Brindle