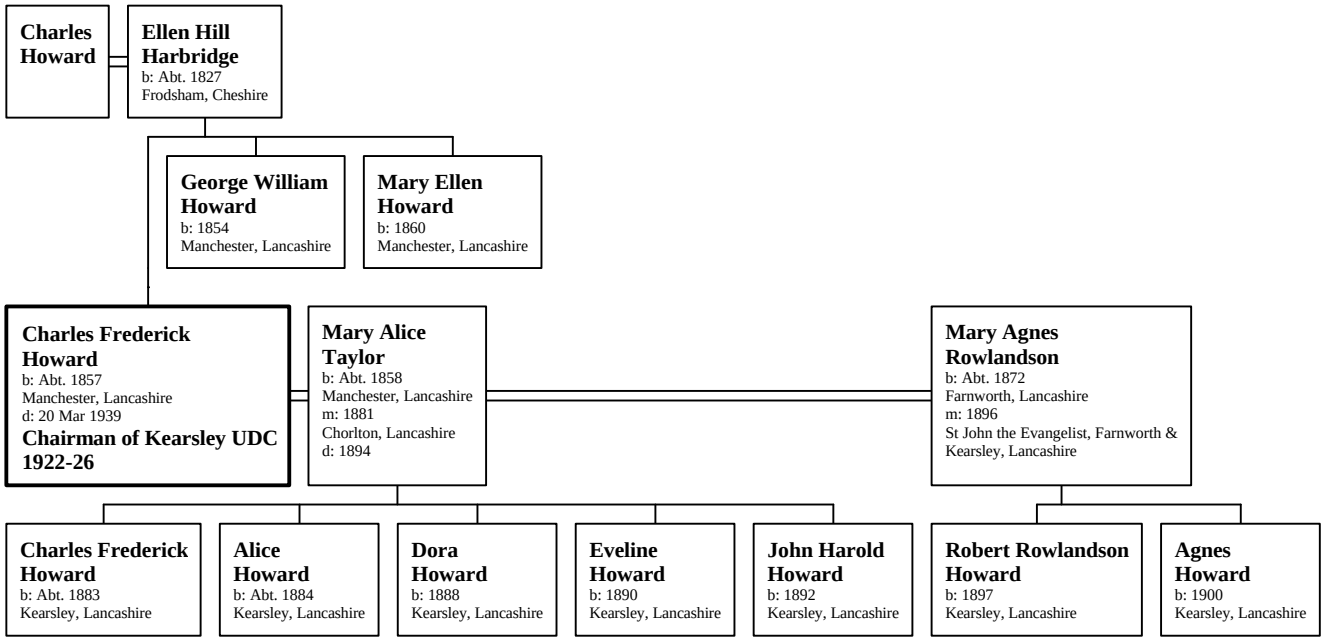Family of Charles Frederick Howard