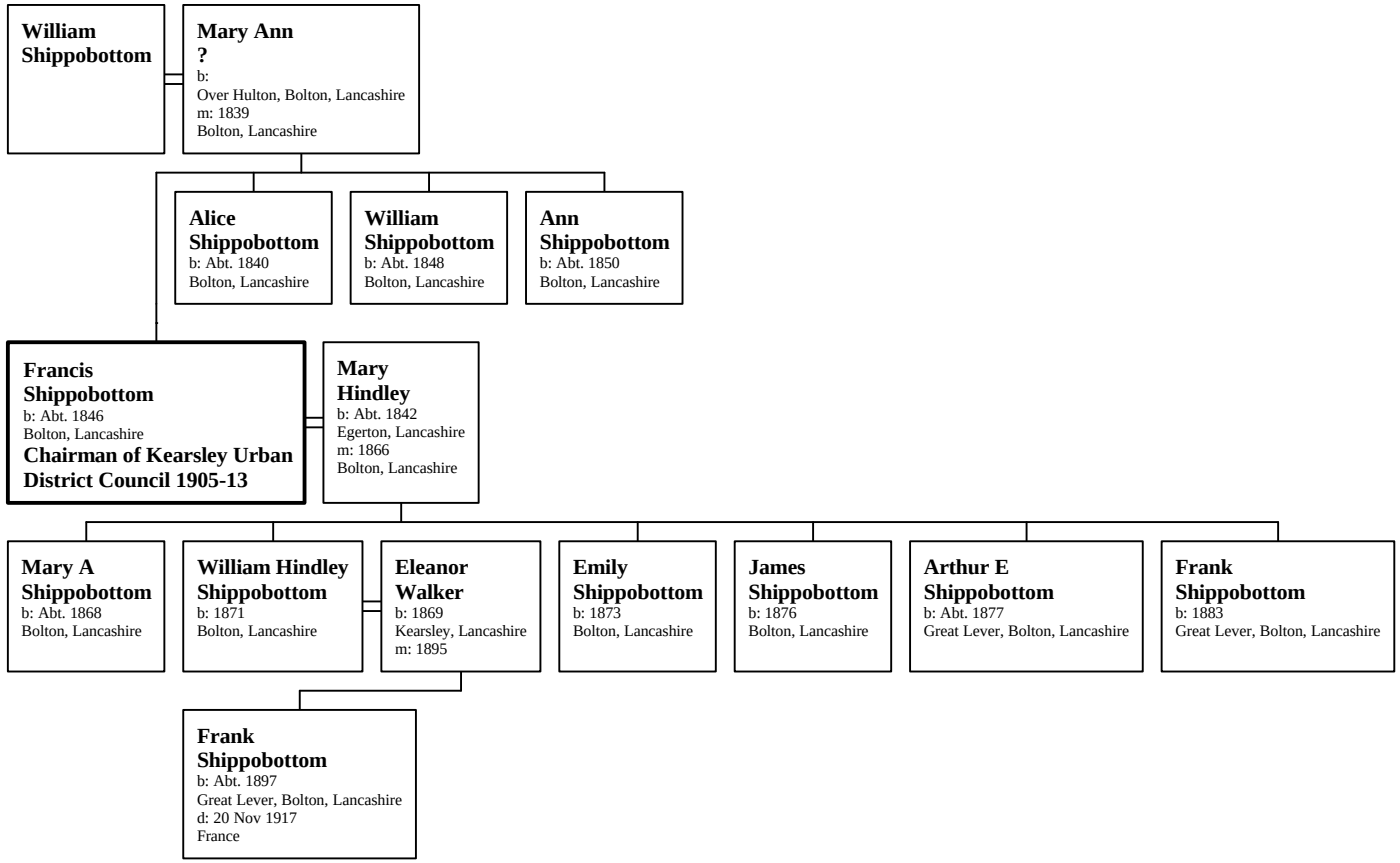Family of Francis Shippobottom