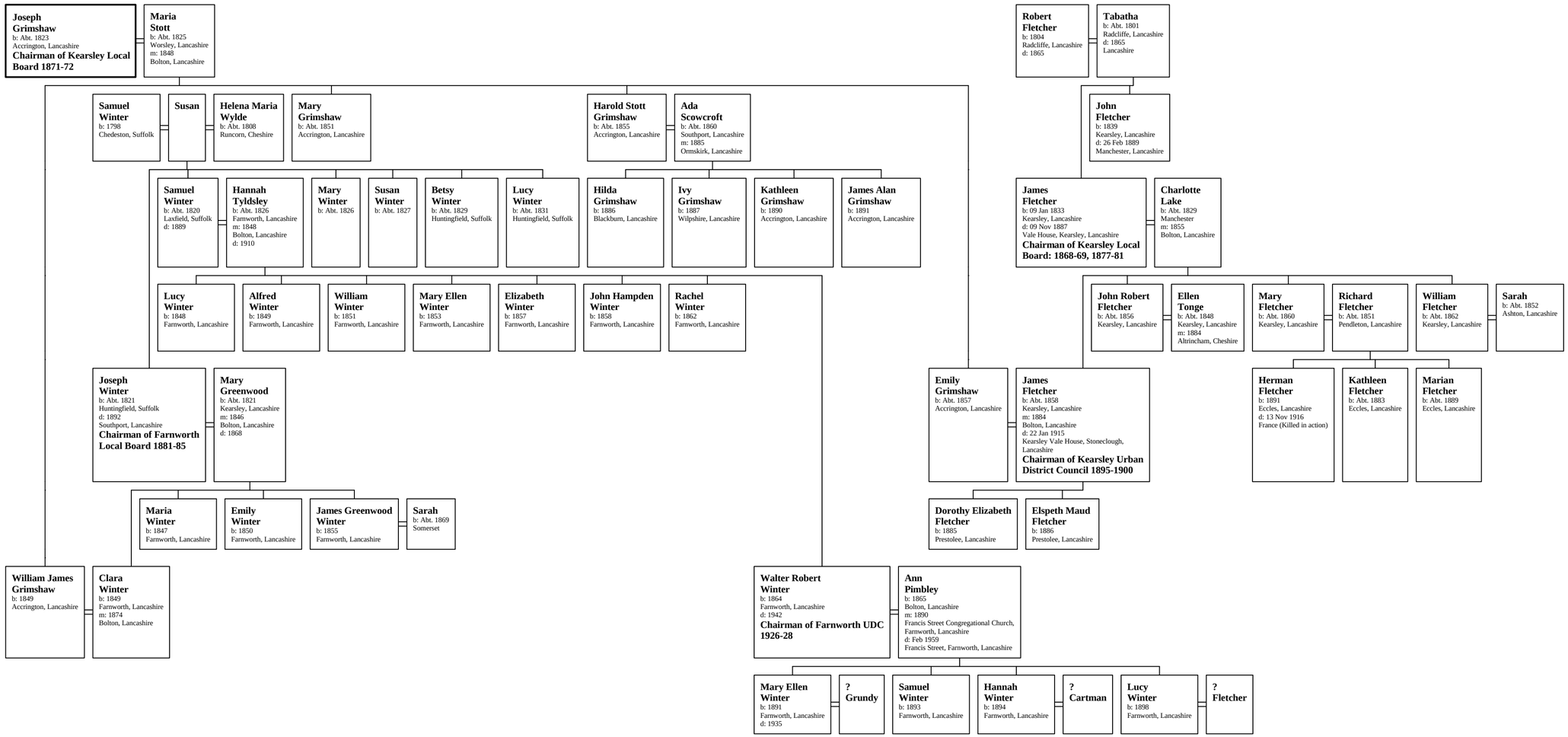Family of Joseph Grimshaw