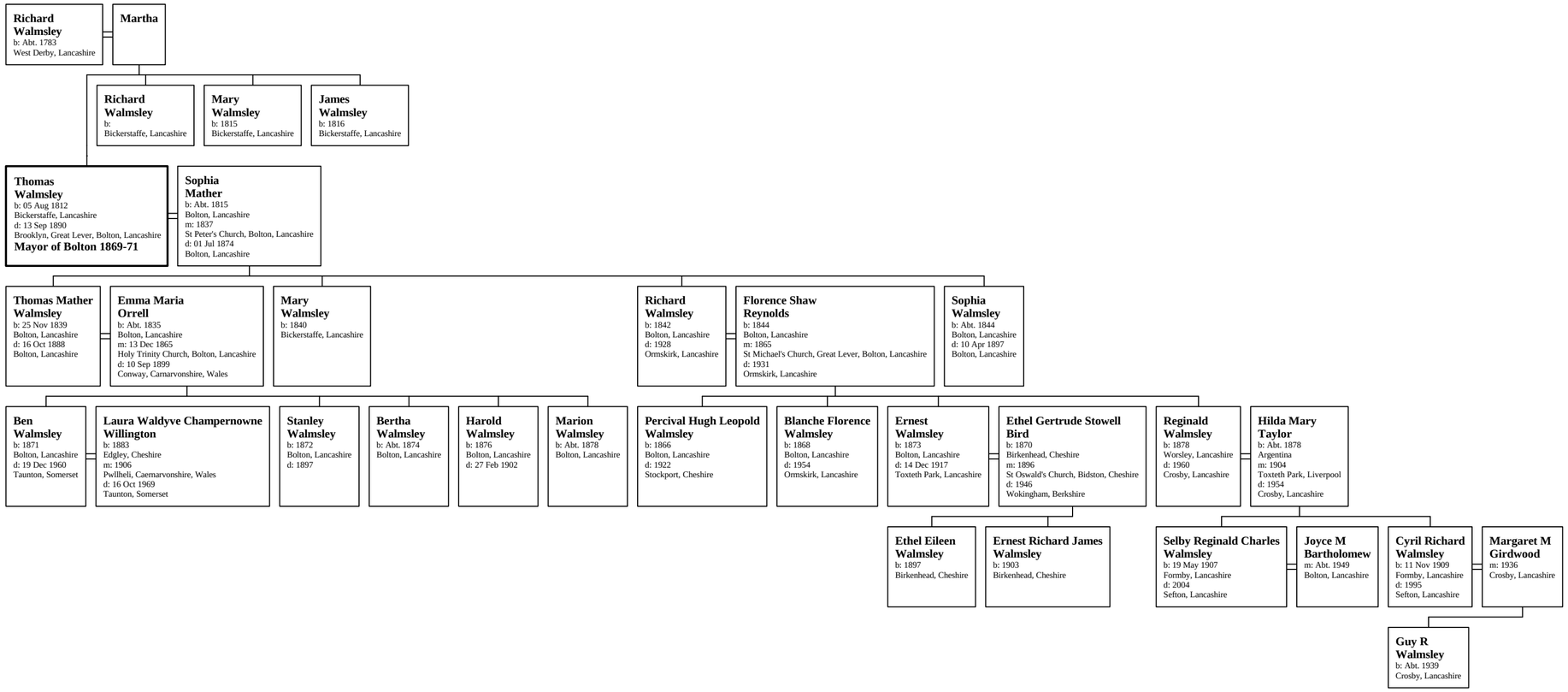Family of Thomas Walmsley