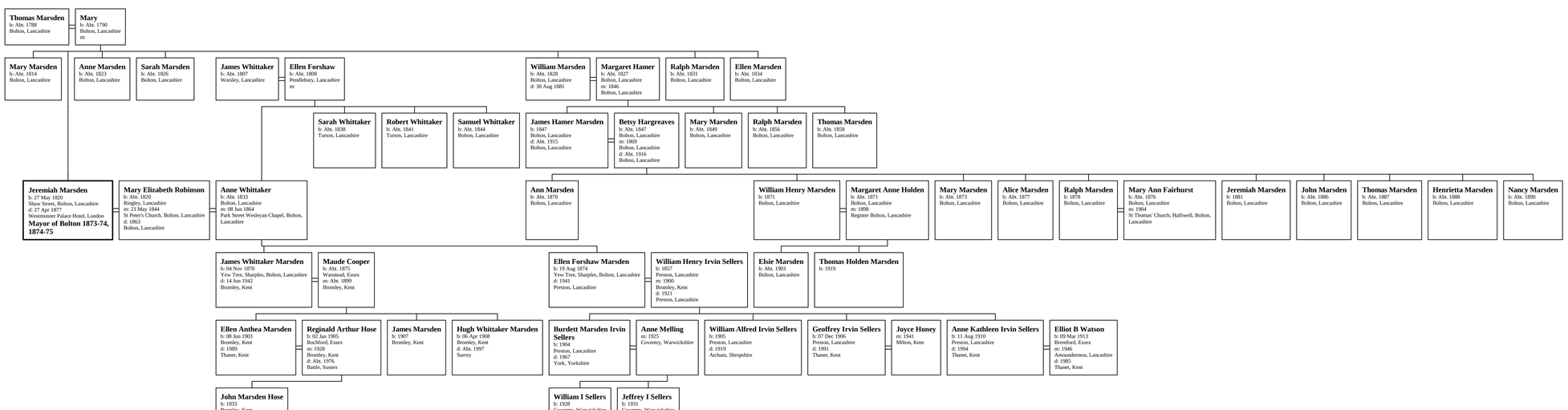Family of Jeremiah Marsden