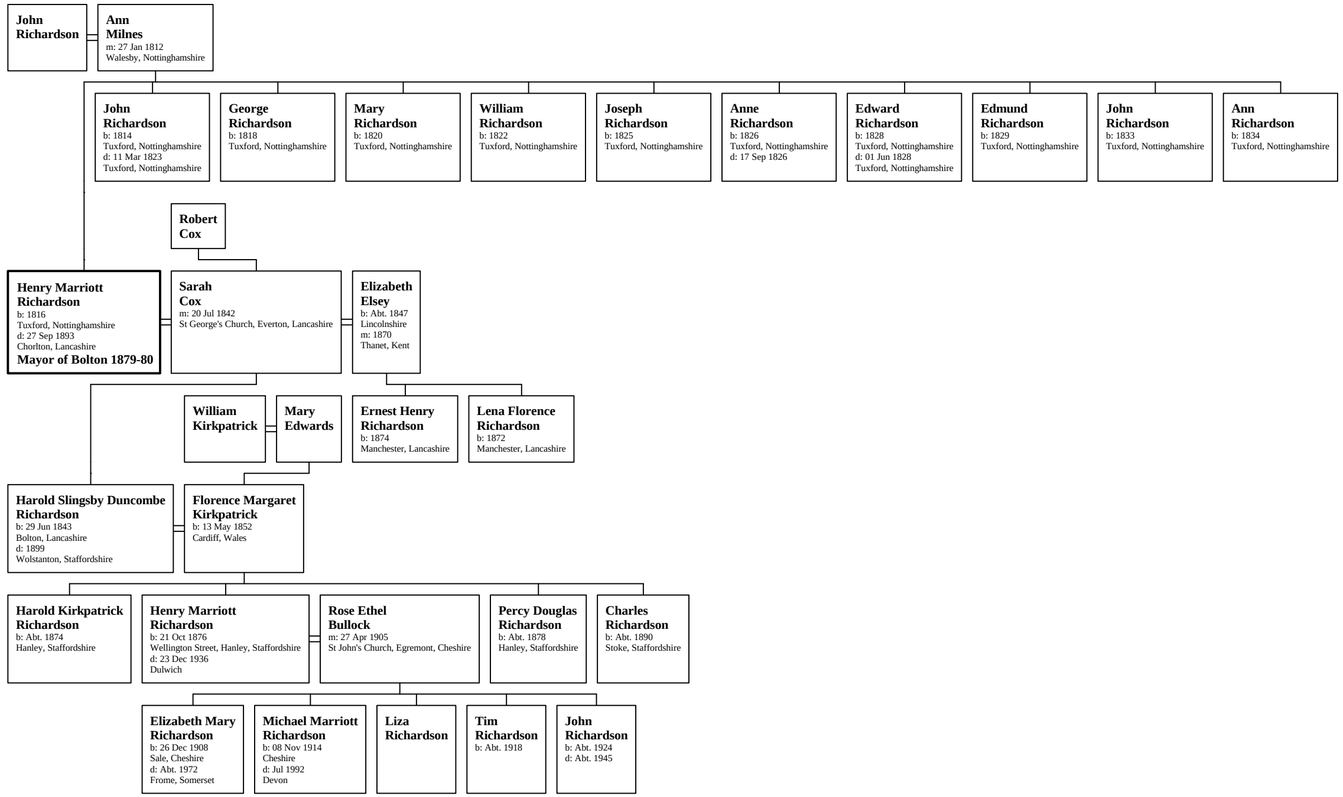Family of Henry Marriott Richardson