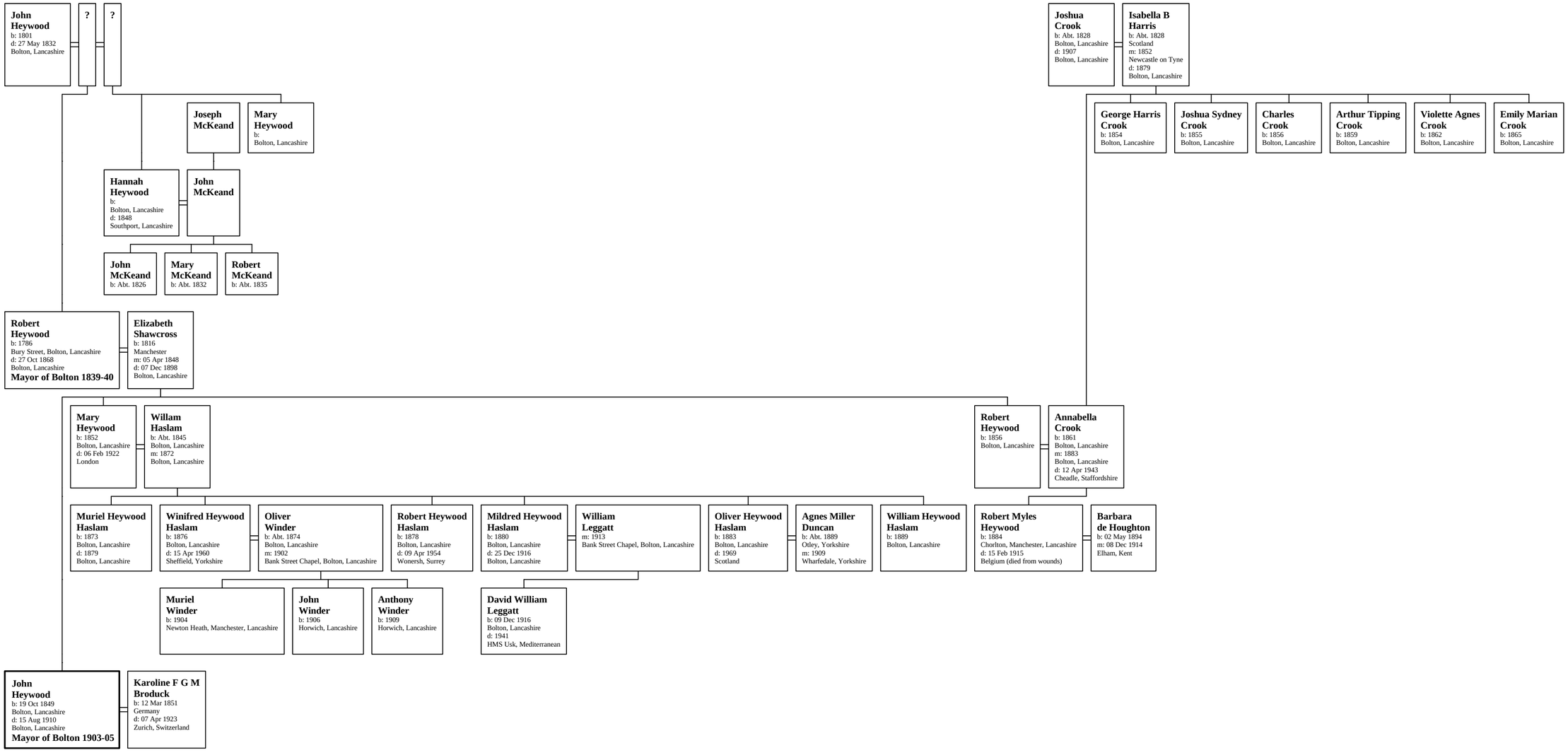Family of John Heywood