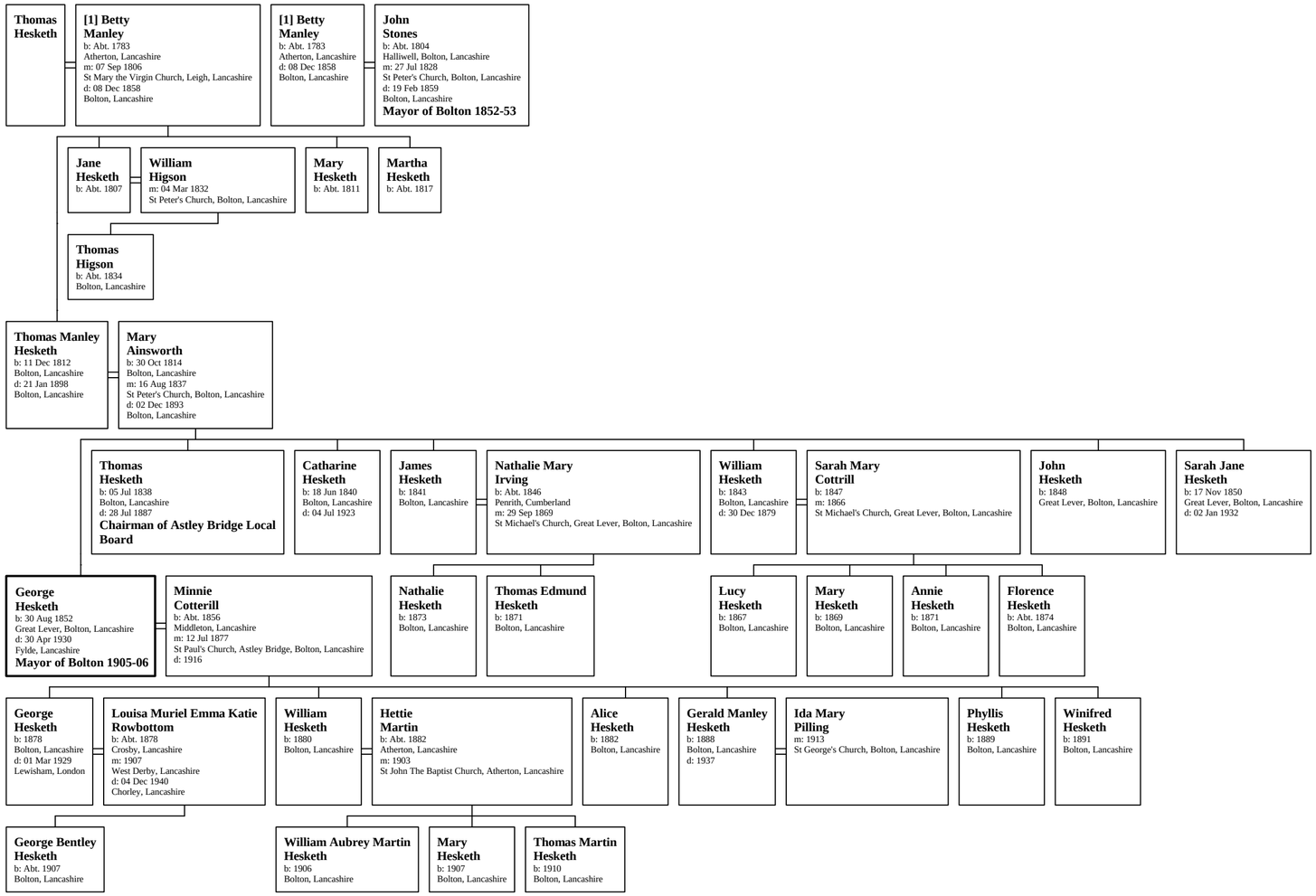Family of George Hesketh