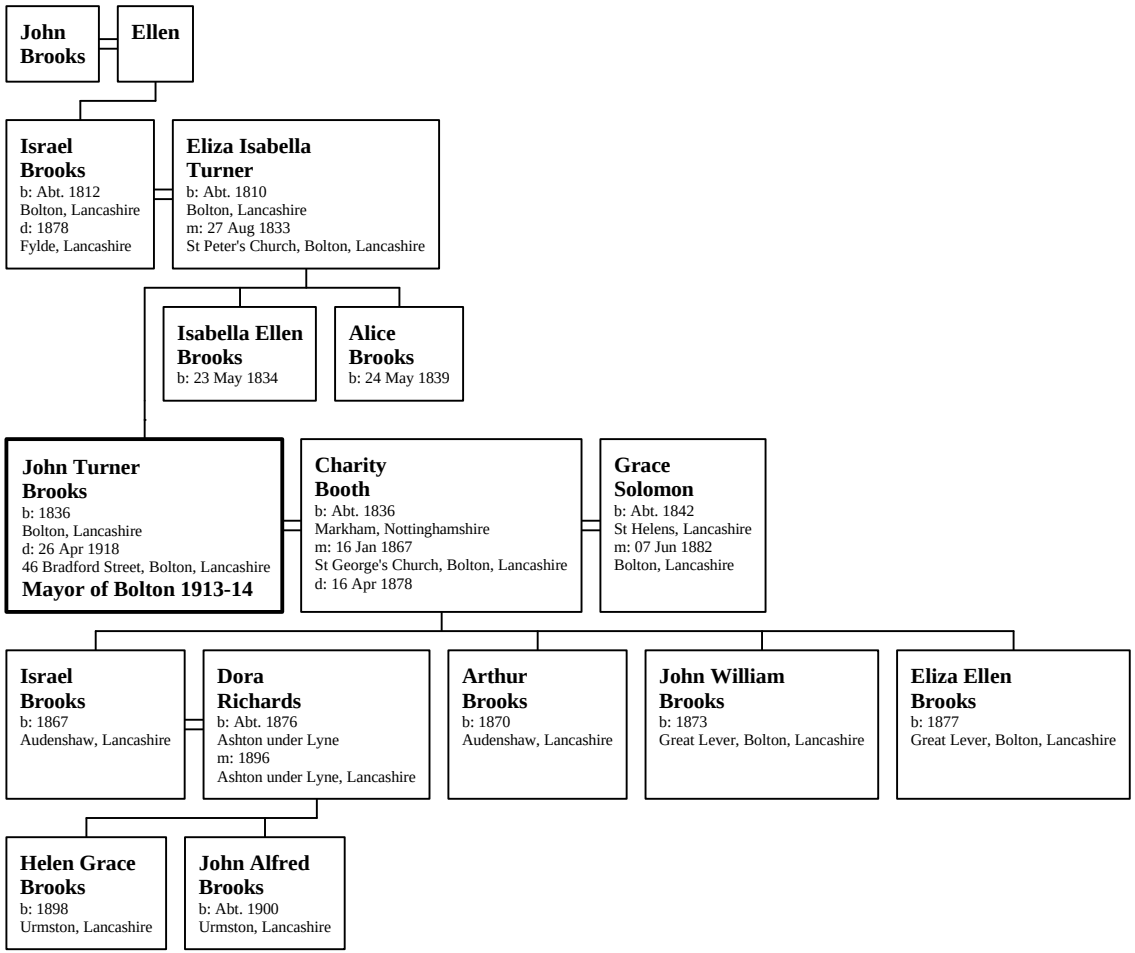# *Family of John Turner Brooks*