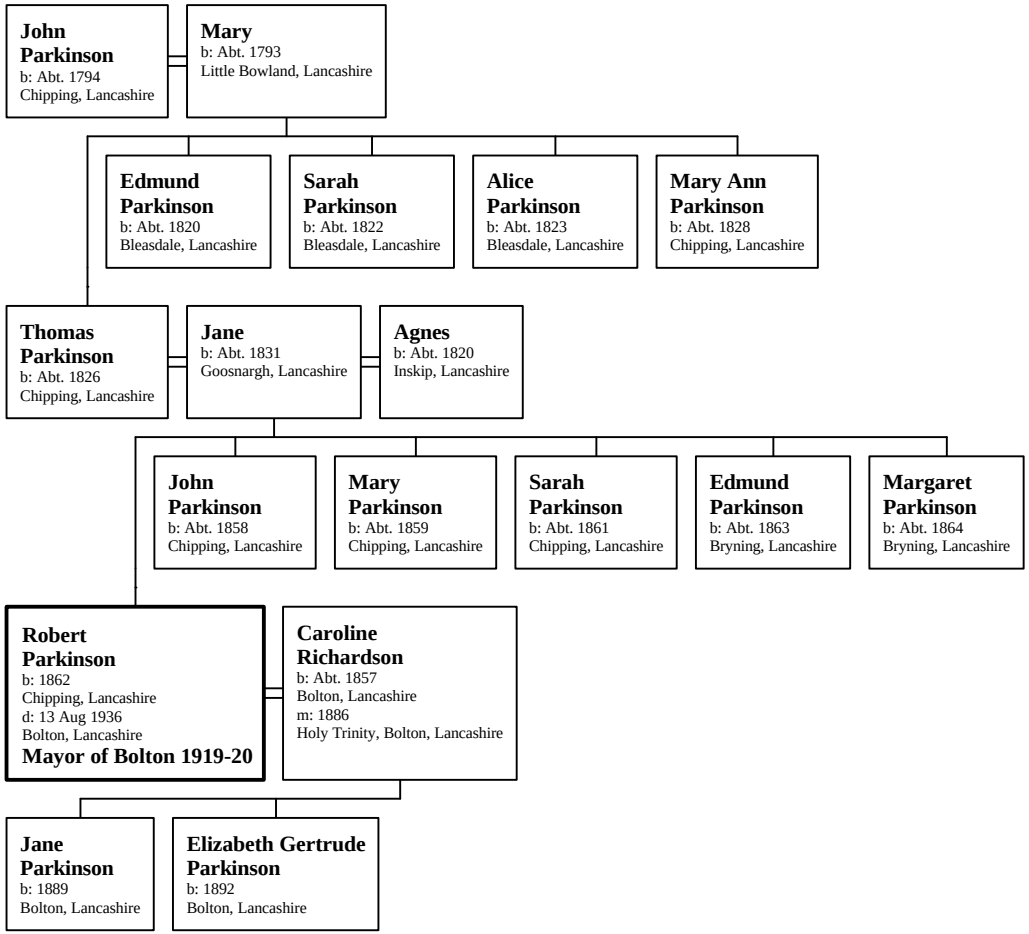Family of Robert Parkinson