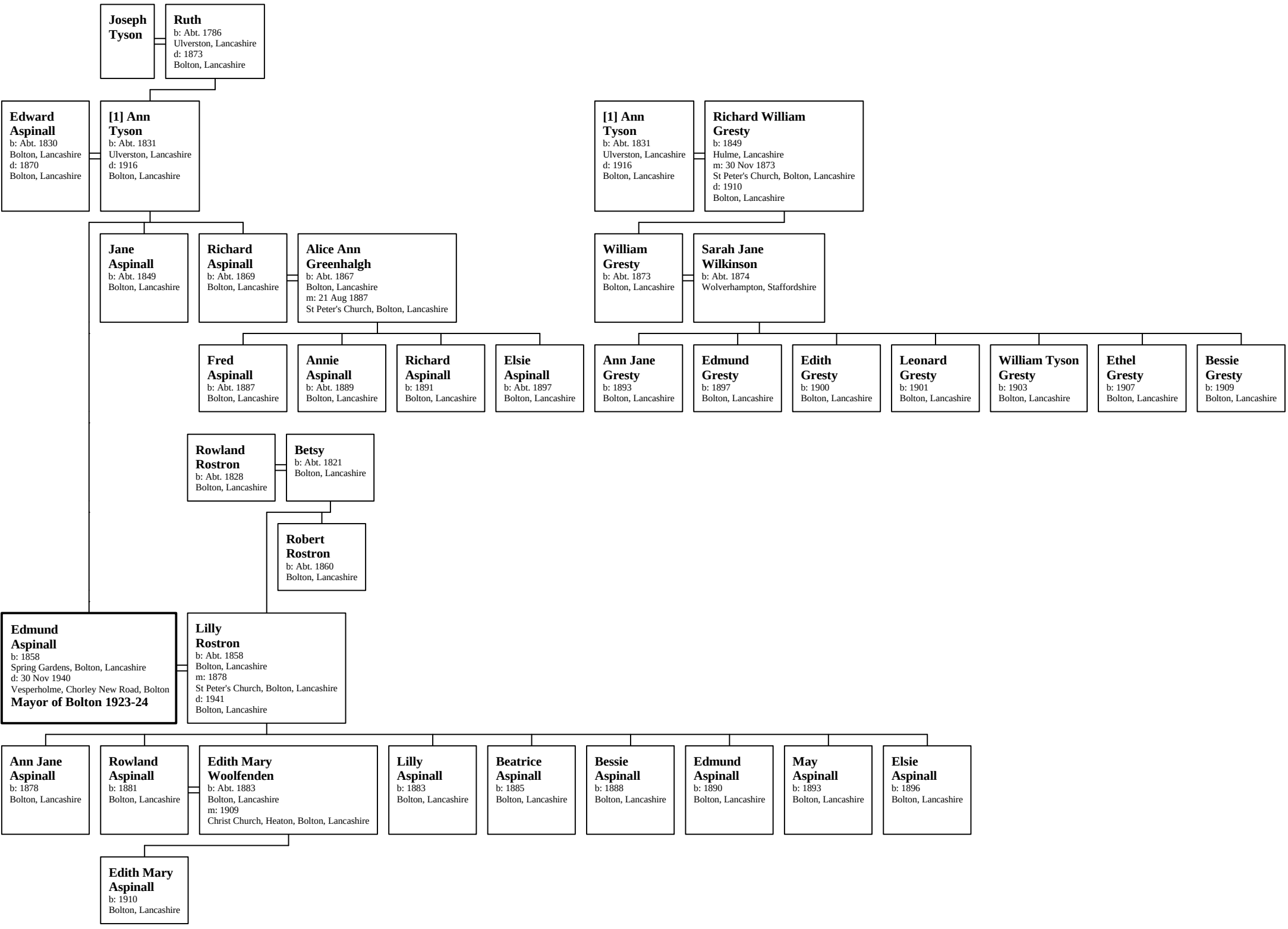Family of Edmund Aspinall