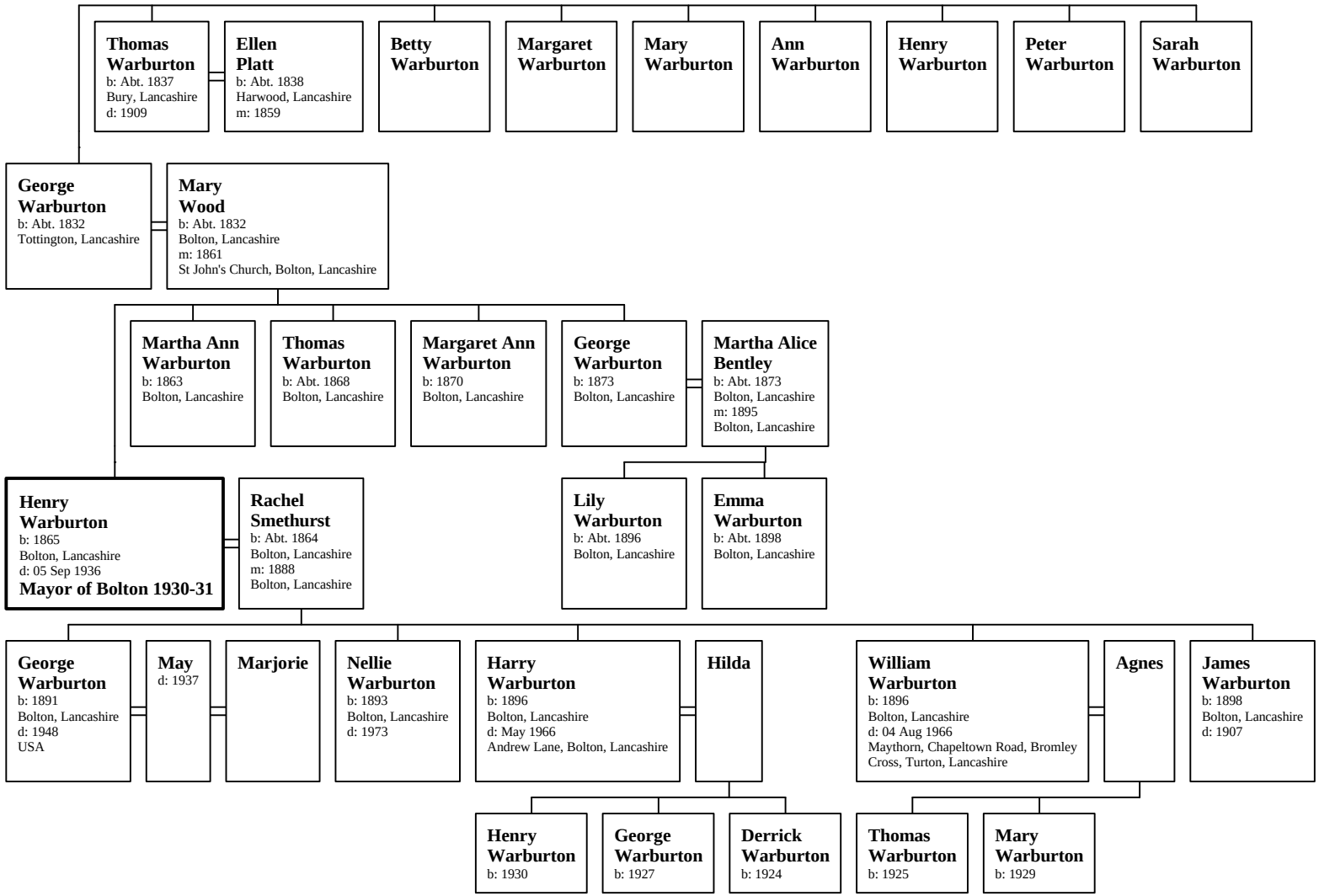Family of Henry Warburton