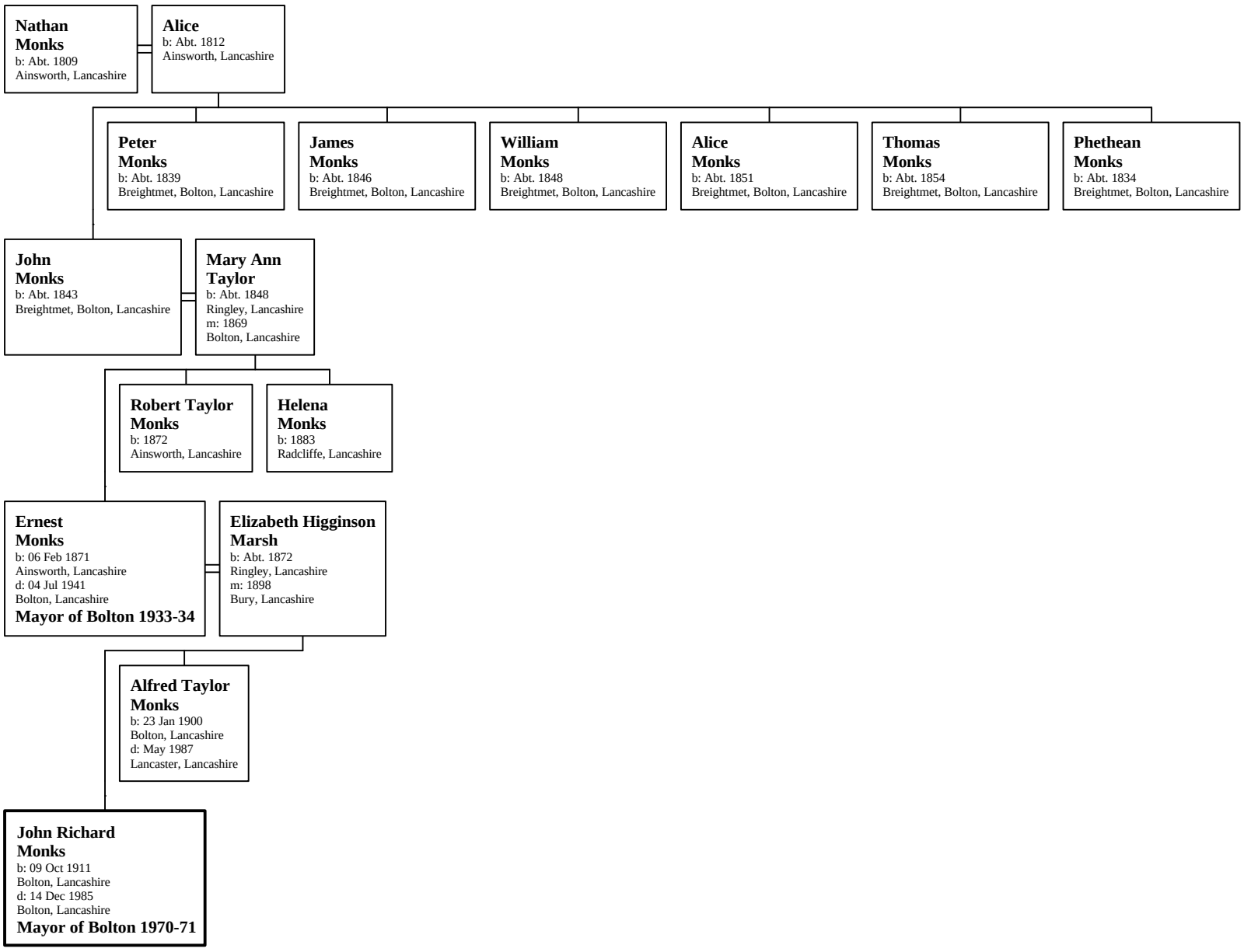Family of John Richard Monks