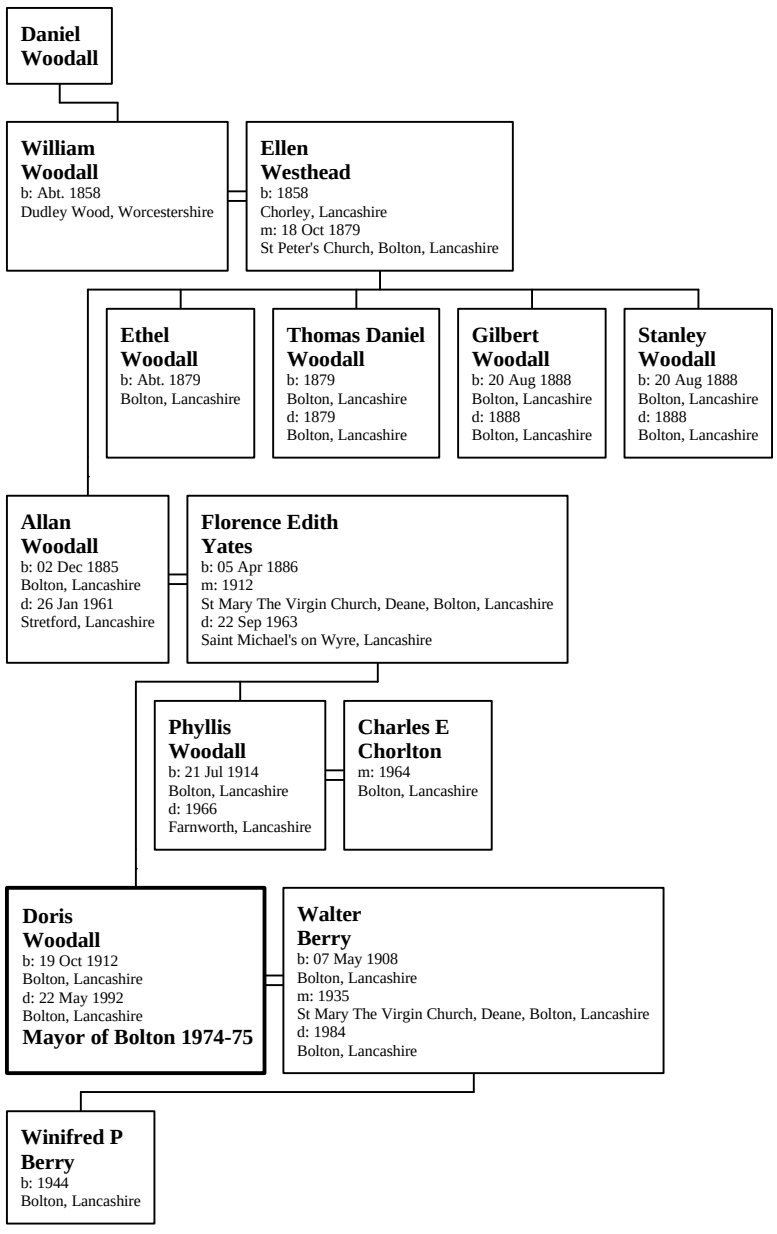Family of Doris Berry