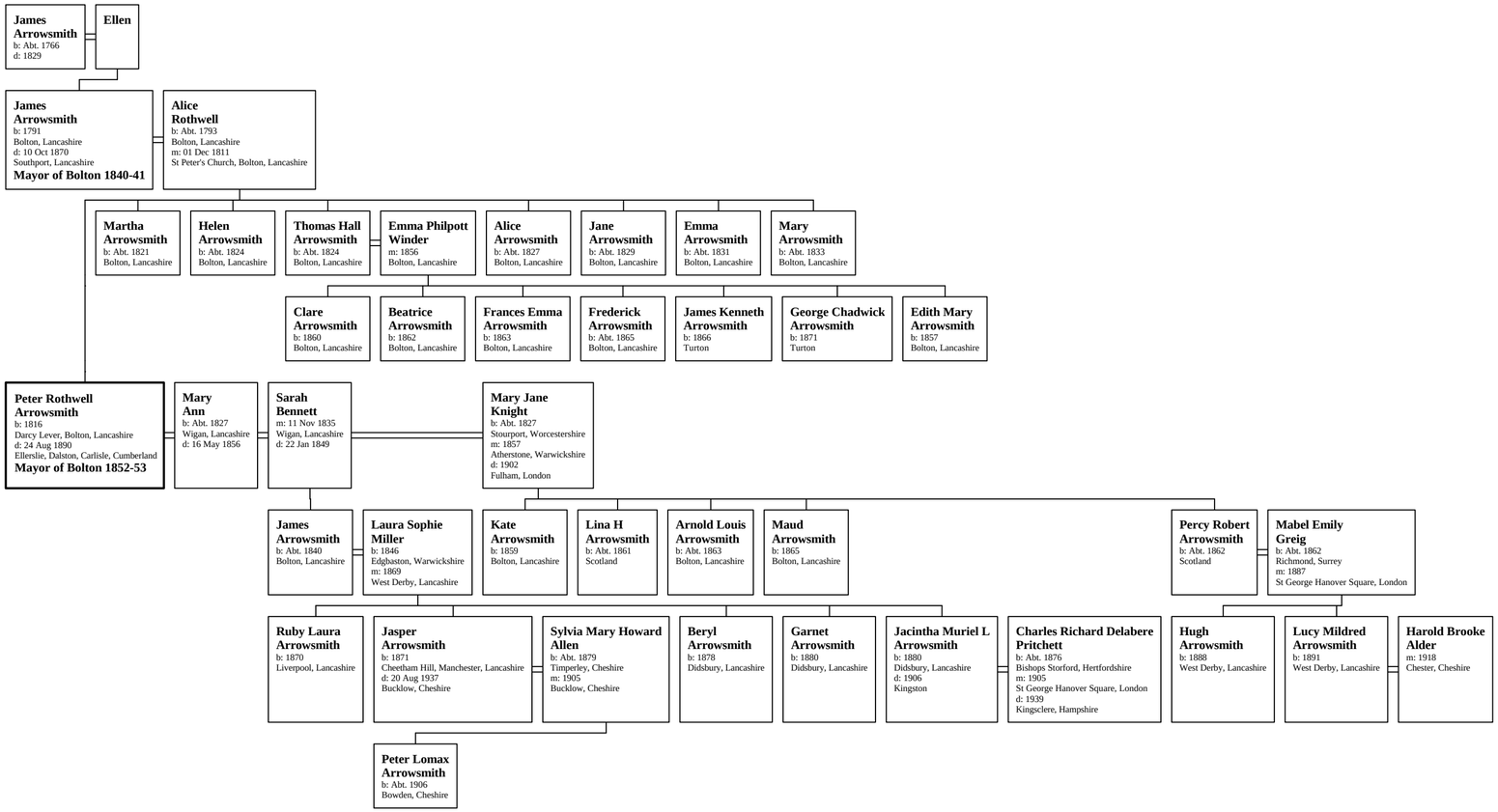Family of Peter Rothwell Arrowsmith