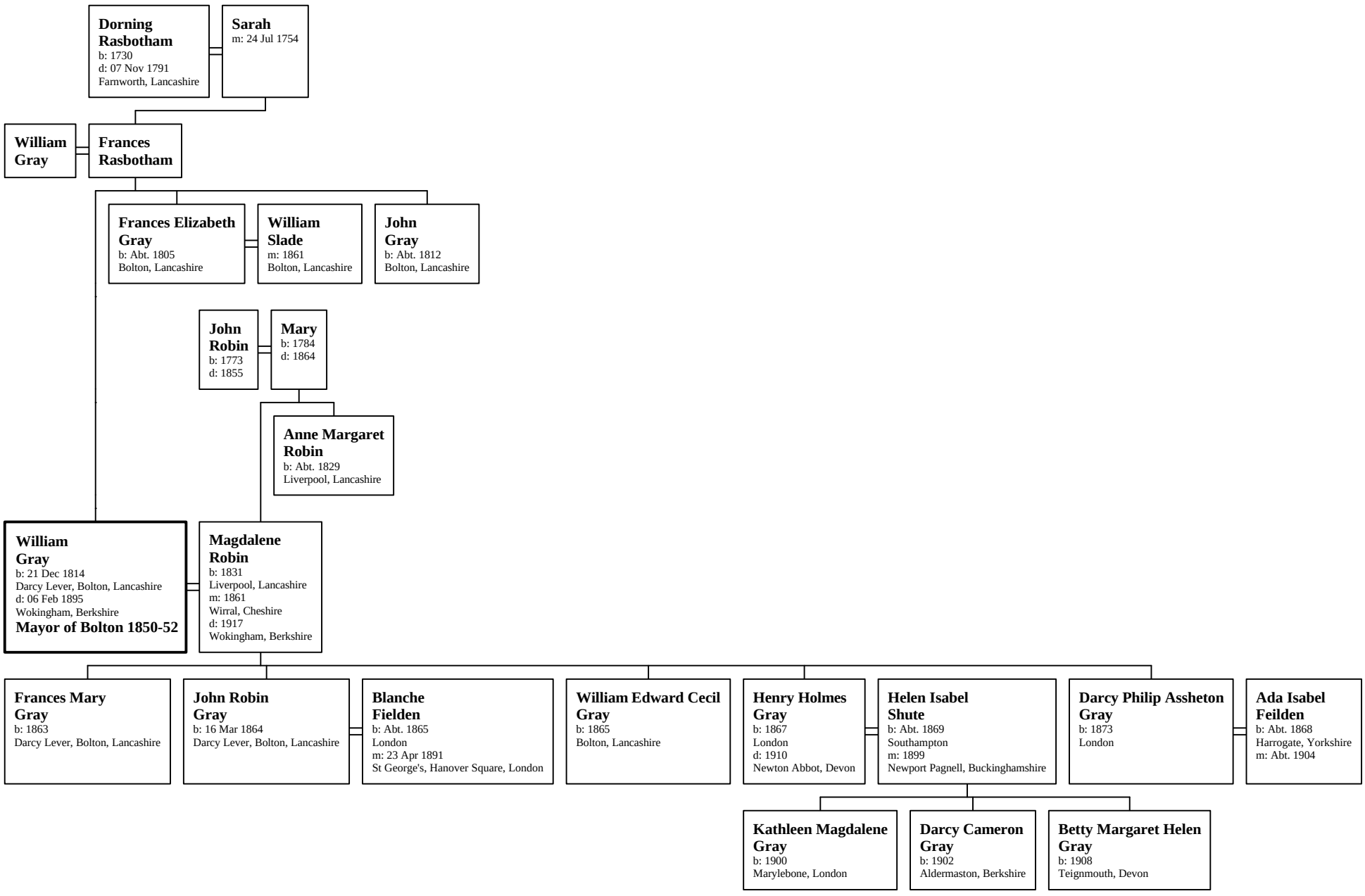Family of William Gray