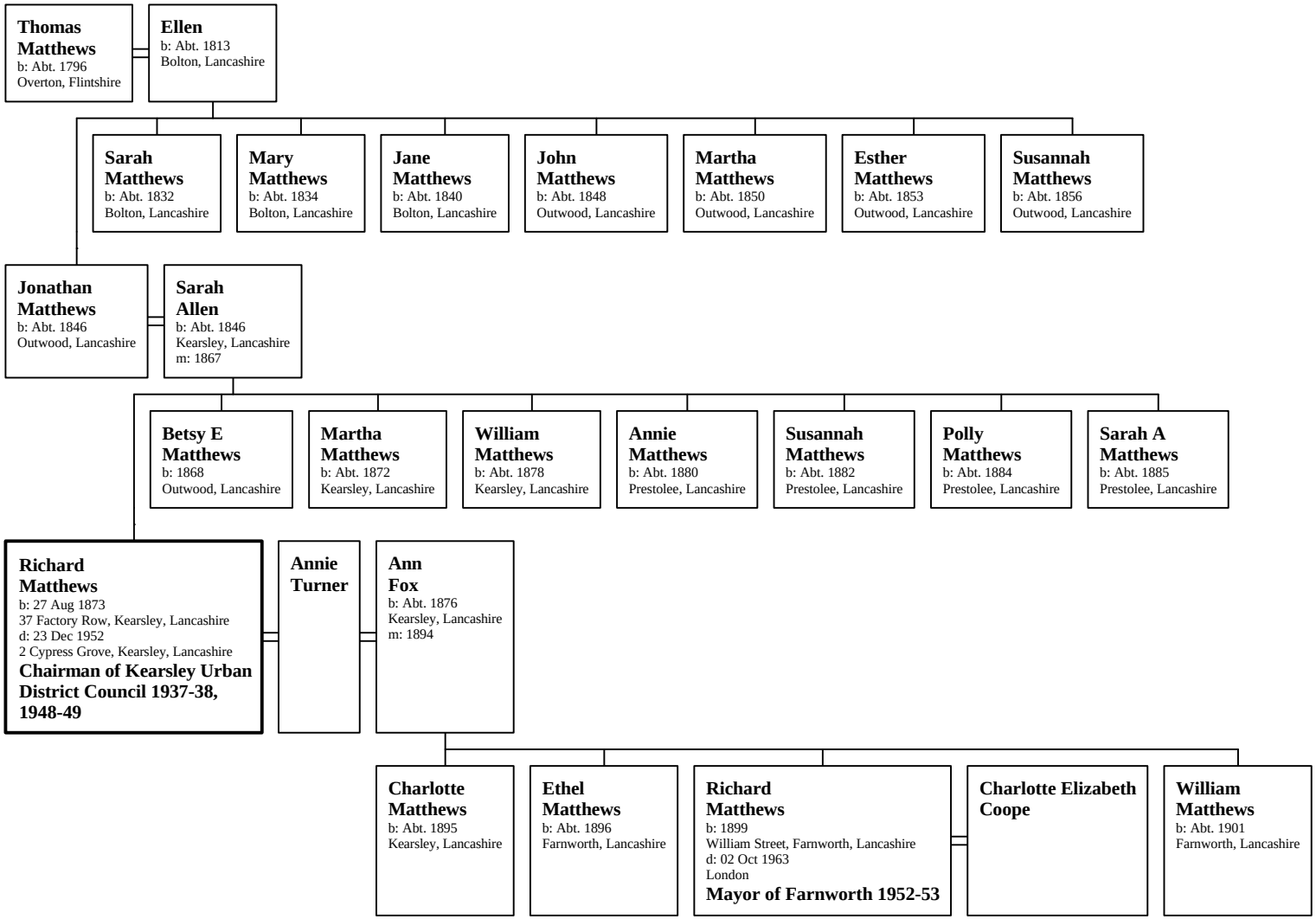All-in-One Tree of Richard Matthews