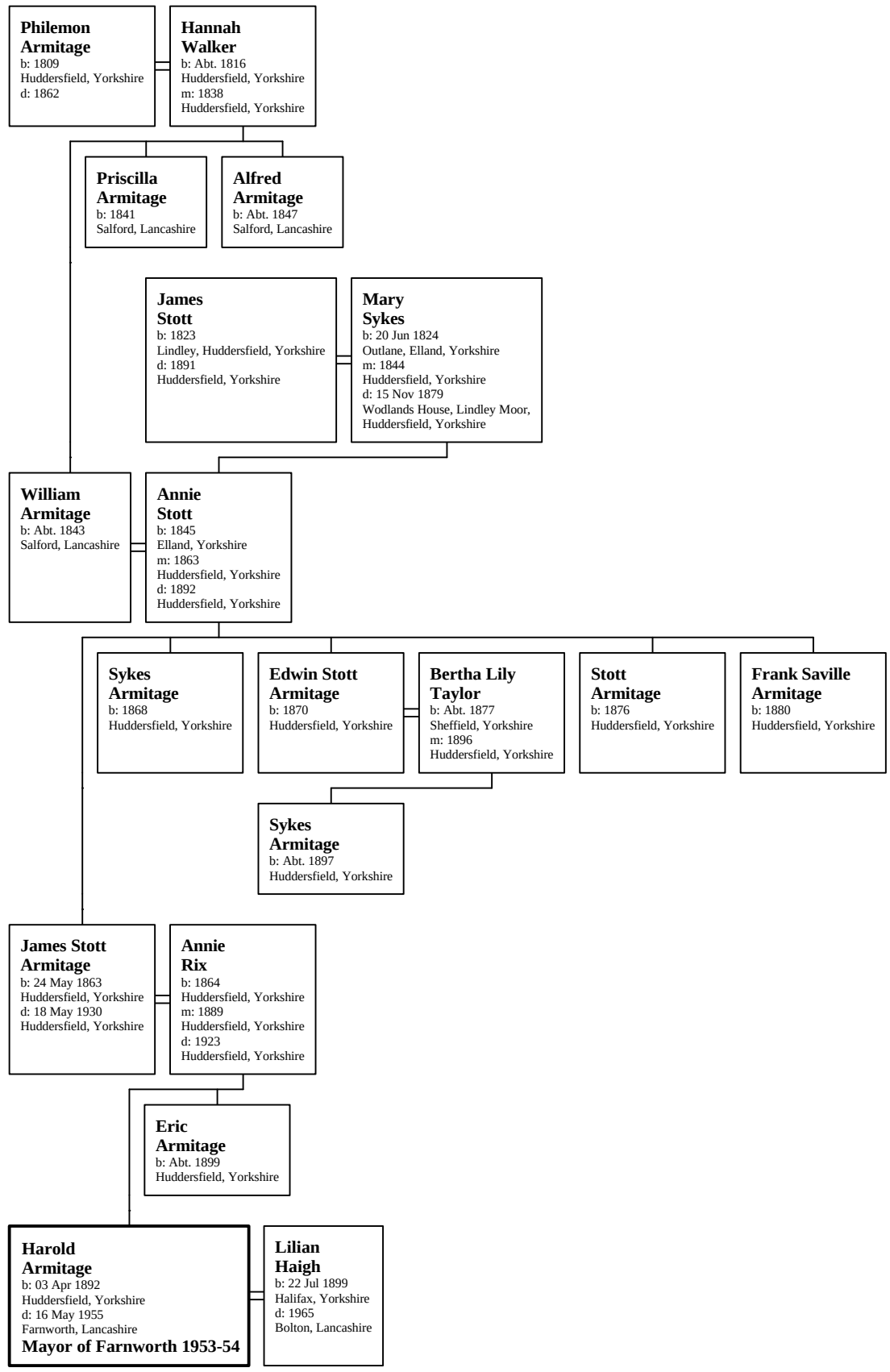Family of Harold Armitage